



**GRISSIM
METZ ASSOCIATES
ANDRIESE**

Landscape Architecture
 15000 Edwards N. Hines Dr., Suite A
 Plymouth, MI 48170
 Ph: 248-347-7010

Project:
The Downs
 Northville, MI

Sheet:
Overall Landscape Key Plan

Job Number: H70-201
 Drawn: GMA
 Checked: ATP
 Scale: As Shown

Date: 12/14/2021
 Issued for: Preliminary Site Plan Approval

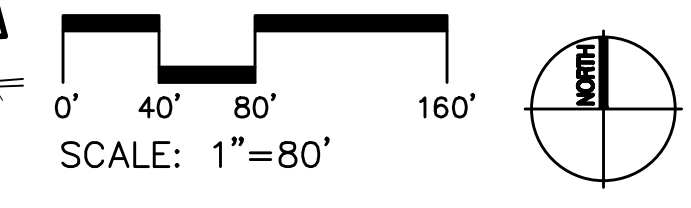

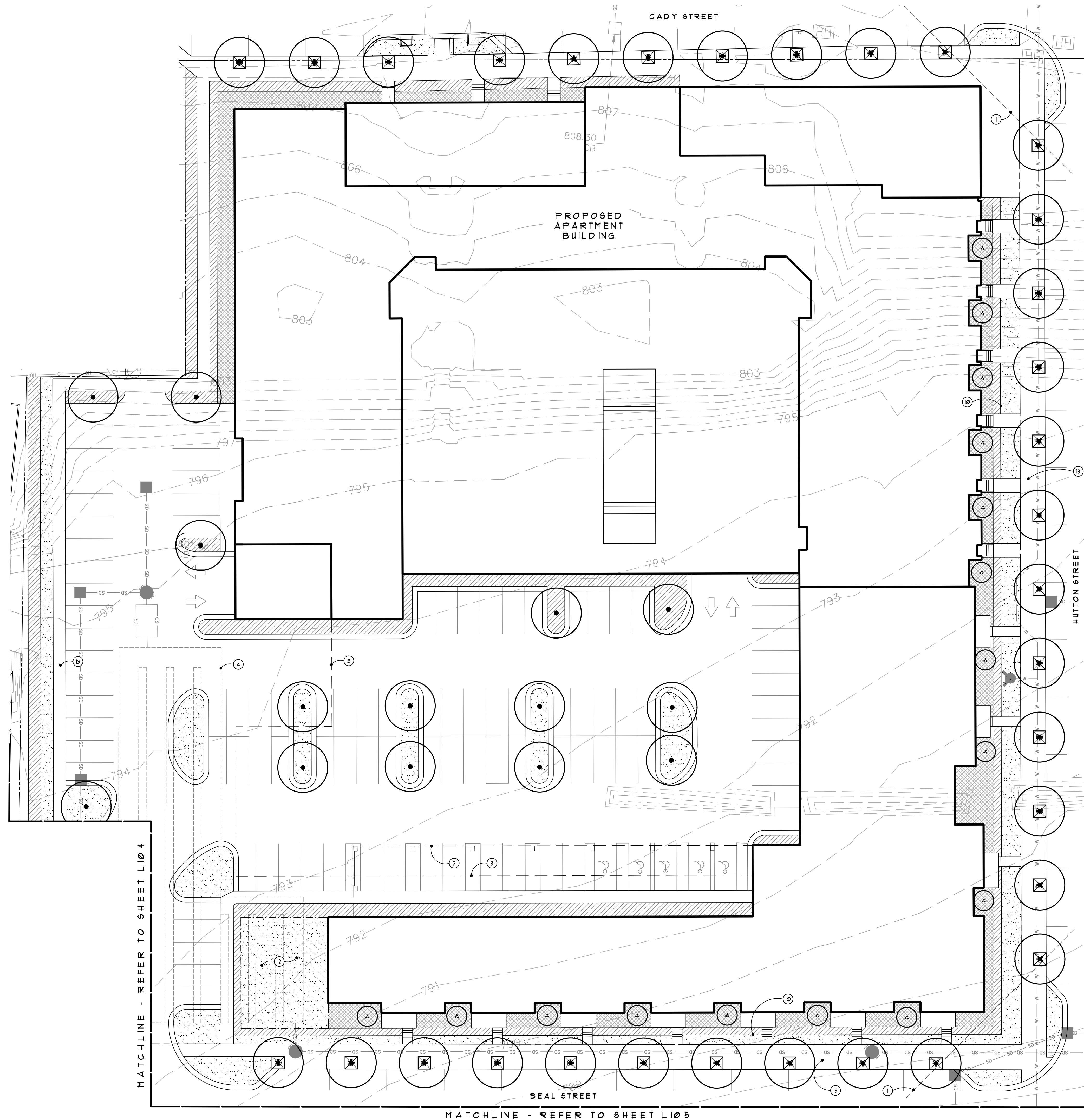

- Legend:** (APPLIES TO L101-1106, NOT ALL GRAPHICS APPLY TO EACH SHEET)
- PROPERTY LINE, TYP.
 - - - EXISTING CONTOUR LINES, TYP.
 - - - PROPOSED CONTOUR LINES, TYP.
 - SS SS SS EXISTING UTILITY LINES, TYP.
 - W W W W PROPOSED UTILITY LINES, TYP.
 - ☀ EXISTING LIGHT POLE LOCATION TO REMAIN
 - ⊕ EXISTING SIGN - REFER TO CIVIL PLANS
 - PROPOSED DECIDUOUS STREET TREES AND OR PARKING LOT TREES IN LAWN, POSSIBLE PLANT PALETTE TO INCLUDE BUT NOT BE LIMITED TO - LOCUST, TULIP, LINDEN, ZELKOVA, MAPLE, ELM
 - ⊙ PROPOSED COLUMNAR DECIDUOUS STREET TREES, POSSIBLE PLANT PALETTE TO INCLUDE BUT NOT BE LIMITED TO - ENGLISH OAK, BOWHALL, MAPLE, EUROPEAN HORNBEEAM, CHANTICLEER PEAR, ELM
 - ⊠ PROPOSED DECIDUOUS STREET TREES IN TREE GRATES, POSSIBLE PLANT PALETTE TO INCLUDE BUT NOT BE LIMITED TO - LOCUST, TULIP, LINDEN, ZELKOVA, MAPLE, ELM
 - ⊕ PROPOSED DECIDUOUS SHADE TREES, POSSIBLE PLANT PALETTE TO INCLUDE BUT NOT BE LIMITED TO - OAK, MAPLE, LOCUST, BIRCH, TULIP, ELM
 - ⊙ PROPOSED ORNAMENTAL TREES, POSSIBLE PLANT PALETTE TO INCLUDE BUT NOT BE LIMITED TO - CRABAPPLE, MAGNOLIA, SERVICEBERRY, JAPANESE TREE LILAC, DOGWOOD
 - ⊙ PROPOSED POND TREES, POSSIBLE PLANT PALETTE TO INCLUDE BUT NOT BE LIMITED TO - BIRCH, DAWN REDWOOD, OAK, MAPLE, ALDER, POPLAR
 - ▨ PROPOSED DECIDUOUS AND OR EVERGREEN SHRUBS, POSSIBLE PLANT PALETTE TO INCLUDE BUT NOT BE LIMITED TO - HYDRANGEA, BOXWOOD, YUCCA, VIBURNUM LILAC, SPIREA, SHRUB ROSES, JUNIPER
 - ▨ PROPOSED PERENNIALS AND OR GRASSCOVER, POSSIBLE PLANT PALETTE TO INCLUDE BUT NOT BE LIMITED TO - CATMINT, ROSES, GERANIUMS, DAYLILIES, ASTILBE, RUSSIAN SAGE, SEDUM, MYRTLE, PACHYSANDRA, RIBBON GRASS, LIRIOPE
 - ░ LAWN, TYP.
 - ▨ EMERGENT WETLAND / MESIC SEED MIX, TYP. - TO BE FURTHER DESIGNED FOR FINAL SFA
 - ▨ UPLAND / LOW PROFILE PRAIRIE SEED MIX, TYP. - TO BE FURTHER DESIGNED FOR FINAL SFA

- Note Key:** (APPLIES TO L101-1106, NOT ALL NOTES APPLY TO EACH SHEET)
- ① 25' SIGHT VISION TRIANGLES, TYP.
 - ② OUTLINE OF BUILDING ABOVE, TYP.
 - ③ OUTLINE OF BUILDING BELOW, TYP.
 - ④ UNDERGROUND DETENTION - REFER TO CIVIL
 - ⑤ AMPHITHEATER SEATING / STEPS, TYP.
 - ⑥ 20' WIDE PEDESTRIAN PROMENADE
 - ⑦ JOHNSON DRAIN AND EXISTING WOODED AREA TO REMAIN UNDISTURBED, TYP.
 - ⑧ 1 MILE ROAD GATEWAY TO BE DESIGNED AT A LATER DATE
 - ⑨ RIVER PARK / RIVER OPENING TO BE DESIGNED AT A LATER DATE
 - ⑩ BEDLINE, TYP.
 - ⑪ LIMIT OF SEED MIX, TYP.
 - ⑫ DOG PARK
 - ⑬ SIDEWALK, TYP.
 - ⑭ AERATOR FOUNTAIN
 - ⑮ LIMIT OF CARRIAGE HOME LANDSCAPE

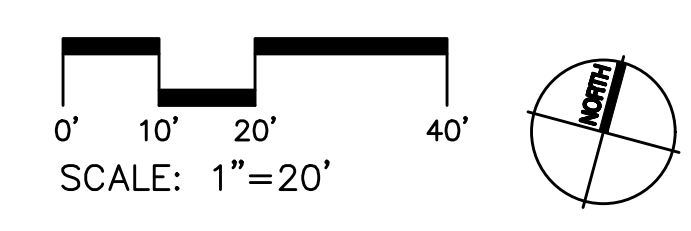

**GRISSIM
METZ ASSOCIATES
ANDRIESE**

Landscape Architecture
15000 Edwards N. Hines Dr., Suite A
Plymouth, MI 48170
Ph: 248-347-7010

Project:
The Downs
Northville, MI

Sheet:
Landscape Plan

Job Number: **H70-201**
Drawn: **GMA**
Checked: **ATP**
Scale: **As Shown**

Date: **12/14/2021** Issued for: **Preliminary Site Plan Approval**

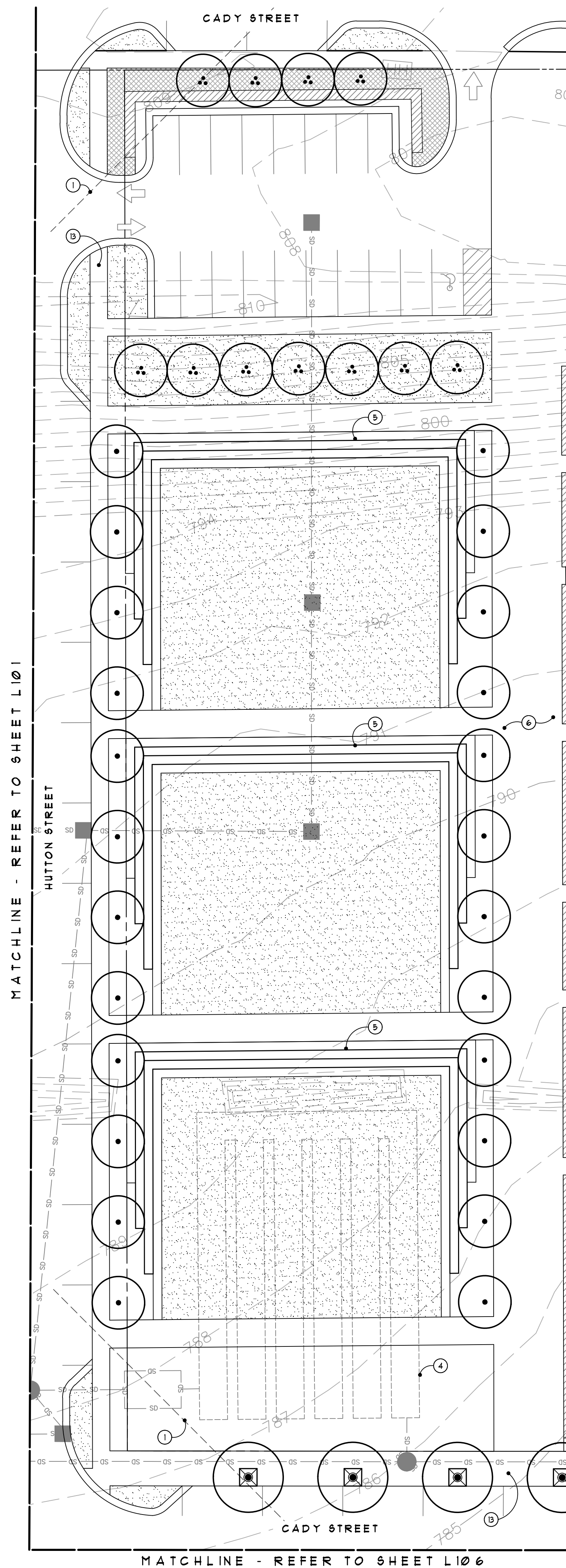

- Legend:** (APPLIES TO L101-L106, NOT ALL GRAPHICS APPLY TO EACH SHEET)
- PROPERTY LINE, TYP.
 - - - EXISTING CONTOUR LINES, TYP.
 - - - PROPOSED CONTOUR LINES, TYP.
 - SS SS SS EXISTING UTILITY LINES, TYP.
 - W W W W PROPOSED UTILITY LINES, TYP.
 - ☀ EXISTING LIGHT POLE LOCATION TO REMAIN
 - ⊙ EXISTING SIGN - REFER TO CIVIL PLANS
 - PROPOSED DECIDUOUS STREET TREES AND OR PARKING LOT TREES IN LAWN, POSSIBLE PLANT PALETTE TO INCLUDE BUT NOT BE LIMITED TO - LOCUST, TULIP, LINDEN, ZELKOVA, MAPLE, ELM
 - PROPOSED COLUMNAR DECIDUOUS STREET TREES, POSSIBLE PLANT PALETTE TO INCLUDE BUT NOT BE LIMITED TO - ENGLISH OAK, BOUHALL MAPLE, EUROPEAN HORNBEEAM, CHANTICLEER PEAR, ELM
 - ⊕ PROPOSED DECIDUOUS STREET TREES IN TREE GRATES, POSSIBLE PLANT PALETTE TO INCLUDE BUT NOT BE LIMITED TO - LOCUST, TULIP, LINDEN, ZELKOVA, MAPLE, ELM
 - ⊕ PROPOSED DECIDUOUS SHADE TREES, POSSIBLE PLANT PALETTE TO INCLUDE BUT NOT BE LIMITED TO - OAK, MAPLE, LOCUST, BIRCH, TULIP, ELM
 - ⊕ PROPOSED ORNAMENTAL TREES, POSSIBLE PLANT PALETTE TO INCLUDE BUT NOT BE LIMITED TO - CRABAPPLE, MAGNOLIA, SERVICEBERRY, JAPANESE TREE LILAC, DOGWOOD
 - ⊕ PROPOSED POND TREES, POSSIBLE PLANT PALETTE TO INCLUDE BUT NOT BE LIMITED TO - BIRCH, DAUN REDWOOD, OAK, MAPLE, ALDER, POPLAR
 - ▨ PROPOSED DECIDUOUS AND OR EVERGREEN SHRUBS, POSSIBLE PLANT PALETTE TO INCLUDE BUT NOT BE LIMITED TO - HYDRANGEA, BOXWOOD, YUCCA, VIBURNUM LILAC, SPIREA, SHRUB ROSES, JUNIPER
 - ▨ PROPOSED PERENNIALS AND OR GROUNDCOVER, POSSIBLE PLANT PALETTE TO INCLUDE BUT NOT BE LIMITED TO - CATMINT, ROSES, GERANIUMS, DAYLILIES, ASTILBE, RUSSIAN SAGE, SEDUM, MYRTLE, PACYTSANDRA, RIBBON GRASS, LIRIOPE
 - ▨ LAWN, TYP.
 - ▨ EMERGENT WETLAND / MESIC SEED MIX, TYP. - TO BE FURTHER DESIGNED FOR FINAL SPA
 - ▨ UPLAND / LOW PROFILE PRAIRIE SEED MIX, TYP. - TO BE FURTHER DESIGNED FOR FINAL SPA

- Note Key:** (APPLIES TO L101-L106, NOT ALL NOTES APPLY TO EACH SHEET)
- ① 25' SIGHT VISION TRIANGLES, TYP.
 - ② OUTLINE OF BUILDING ABOVE, TYP.
 - ③ OUTLINE OF BUILDING BELOW, TYP.
 - ④ UNDERGROUND DETENTION - REFER TO CIVIL
 - ⑤ AMPHITHEATER SEATING / STEPS, TYP.
 - ⑥ 20' WIDE PEDESTRIAN PROMENADE
 - ⑦ JOHNSON DRAIN AND EXISTING WOODED AREA TO REMAIN UNDISTURBED, TYP.
 - ⑧ 1 MILE ROAD GATEWAY TO BE DESIGNED AT A LATER DATE
 - ⑨ RIVER PARK / RIVER OPENING TO BE DESIGNED AT A LATER DATE
 - ⑩ BEDLINE, TYP.
 - ⑪ LIMIT OF SEED MIX, TYP.
 - ⑫ DOG PARK
 - ⑬ SIDEWALK, TYP.
 - ⑭ AERATOR FOUNTAIN
 - ⑮ LIMIT OF CARRIAGE HOME LANDSCAPE

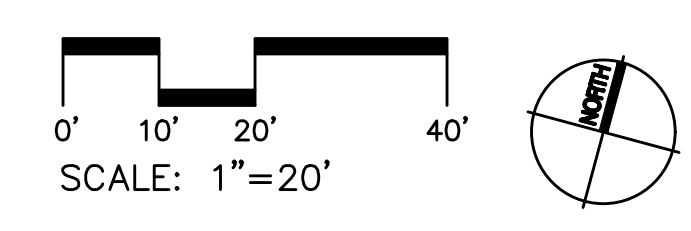

**GRISSIM
METZ ASSOCIATES
ANDRIESE**

Landscape Architecture
15000 Edwards N. Hines Dr., Suite A
Plymouth, MI 48170
Ph: 248-347-7010

Project:
The Downs
Northville, MI

Sheet:
Landscape Plan

Job Number: **H70-201**
Drawn: **GMA**
Checked: **ATP**
Scale: **As Shown**

Date: **12/14/2021** Issued for: **Preliminary Site Plan Approval**

Sheet Number:
L102
© Grissim Metz Andriese Associates, 2021

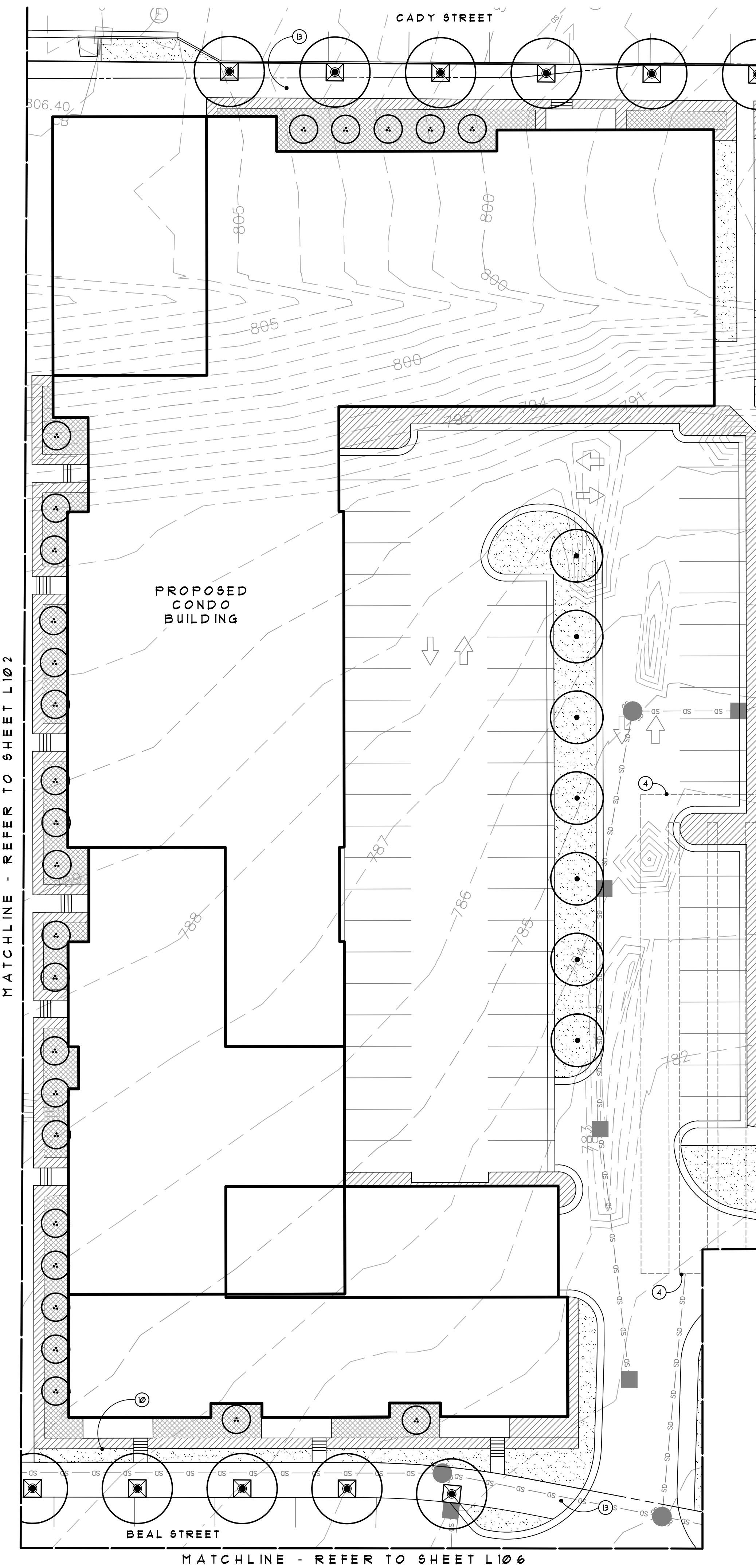

- Legend:** (APPLIES TO L101-L106, NOT ALL GRAPHICS APPLY TO EACH SHEET)
- PROPERTY LINE, TYP.
 - - - EXISTING CONTOUR LINES, TYP.
 - - - PROPOSED CONTOUR LINES, TYP.
 - SS SS SS EXISTING UTILITY LINES, TYP.
 - W W W W EXISTING UTILITY LINES, TYP.
 - ☼ EXISTING LIGHT POLE LOCATION TO REMAIN
 - ⊕ EXISTING SIGN - REFER TO CIVIL PLANS
 - PROPOSED DECIDUOUS STREET TREES AND OR PARKING LOT TREES IN LAWN, POSSIBLE PLANT PALETTE TO INCLUDE BUT NOT BE LIMITED TO - LOCUST, TULIP, LINDEN, ZELKOVA, MAPLE, ELM
 - PROPOSED COLUMNAR DECIDUOUS STREET TREES, POSSIBLE PLANT PALETTE TO INCLUDE BUT NOT BE LIMITED TO - ENGLISH OAK, BOUQUILL MAPLE, EUROPEAN HORNBEECH, CHANTICLEER PEAR, ELM
 - ⊕ PROPOSED DECIDUOUS STREET TREES IN TREE GRATES, POSSIBLE PLANT PALETTE TO INCLUDE BUT NOT BE LIMITED TO - LOCUST, TULIP, LINDEN, ZELKOVA, MAPLE, ELM
 - ⊕ PROPOSED DECIDUOUS SHADE TREES, POSSIBLE PLANT PALETTE TO INCLUDE BUT NOT BE LIMITED TO - OAK, MAPLE, LOCUST, BIRCH, TULIP, ELM
 - ⊕ PROPOSED ORNAMENTAL TREES, POSSIBLE PLANT PALETTE TO INCLUDE BUT NOT BE LIMITED TO - CRABAPPLE, MAGNOLIA, SERVICEBERRY, JAPANESE TREE LILAC, DOGWOOD
 - ⊕ PROPOSED FOND TREES, POSSIBLE PLANT PALETTE TO INCLUDE BUT NOT BE LIMITED TO - BIRCH, DAUN REDWOOD, OAK, MAPLE, ALDER, POPLAR
 - ▨ PROPOSED DECIDUOUS AND OR EVERGREEN SHRUBS, POSSIBLE PLANT PALETTE TO INCLUDE BUT NOT BE LIMITED TO - HYDRANGEA, BOXWOOD, YEW, VIBURNUM LILAC, SPIREA, SHRUB ROSES, JUNIPER
 - ▨ PROPOSED PERENNIALS AND OR GROUNDCOVER, POSSIBLE PLANT PALETTE TO INCLUDE BUT NOT BE LIMITED TO - CATMINT, ROSES, GERANIUMS, DAYLILIES, ASTILBE, RUSSIAN SAGE, SEDUM, HYDRILLA, PACYTSANDRA, RIBBON GRASS, LIRIOPE
 - ▨ LAWN, TYP.
 - ▨ EMERGENT WETLAND / MESIC SEED MIX, TYP. - TO BE FURTHER DESIGNED FOR FINAL SPA
 - ▨ UPLAND / LOW PROFILE PRAIRIE SEED MIX, TYP. - TO BE FURTHER DESIGNED FOR FINAL SPA

- Note Key:** (APPLIES TO L101-L106, NOT ALL NOTES APPLY TO EACH SHEET)
- ① 25' SIGHT VISION TRIANGLES, TYP.
 - ② OUTLINE OF BUILDING ABOVE, TYP.
 - ③ OUTLINE OF BUILDING BELOW, TYP.
 - ④ UNDERGROUND DETENTION - REFER TO CIVIL
 - ⑤ AMPHITHEATER SEATING / STEPS, TYP.
 - ⑥ 20' WIDE PEDESTRIAN PROMENADE
 - ⑦ JOHNSON DRAIN AND EXISTING WOODED AREA TO REMAIN UNDISTURBED, TYP.
 - ⑧ 1 MILE ROAD GATEWAY TO BE DESIGNED AT A LATER DATE
 - ⑨ RIVER PARK / RIVER OPENING TO BE DESIGNED AT A LATER DATE
 - ⑩ BEDLINE, TYP.
 - ⑪ LIMIT OF SEED MIX, TYP.
 - ⑫ DOG PARK
 - ⑬ SIDEWALK, TYP.
 - ⑭ AERATOR FOUNTAIN
 - ⑮ LIMIT OF CARRIAGE HOME LANDSCAPE

**GRISSIM
METZ ASSOCIATES
ANDRIESE**

Landscape Architecture
15000 Edwards N. Hines Dr., Suite A
Plymouth, MI 48170
Ph: 248-347-7010

Project: The Downs
Northville, MI

Sheet: Landscape Plan

Job Number: H70-201
Drawn: GMA
Checked: ATP
Scale: As Shown

Date: 12/14/2021 Issued for: Preliminary Site Plan Approval

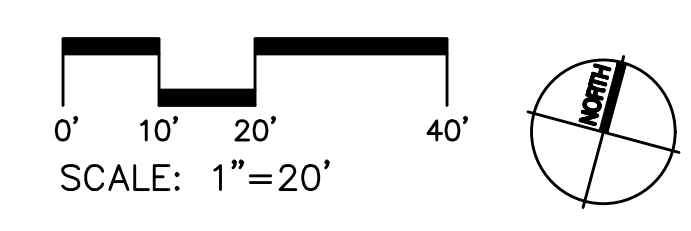

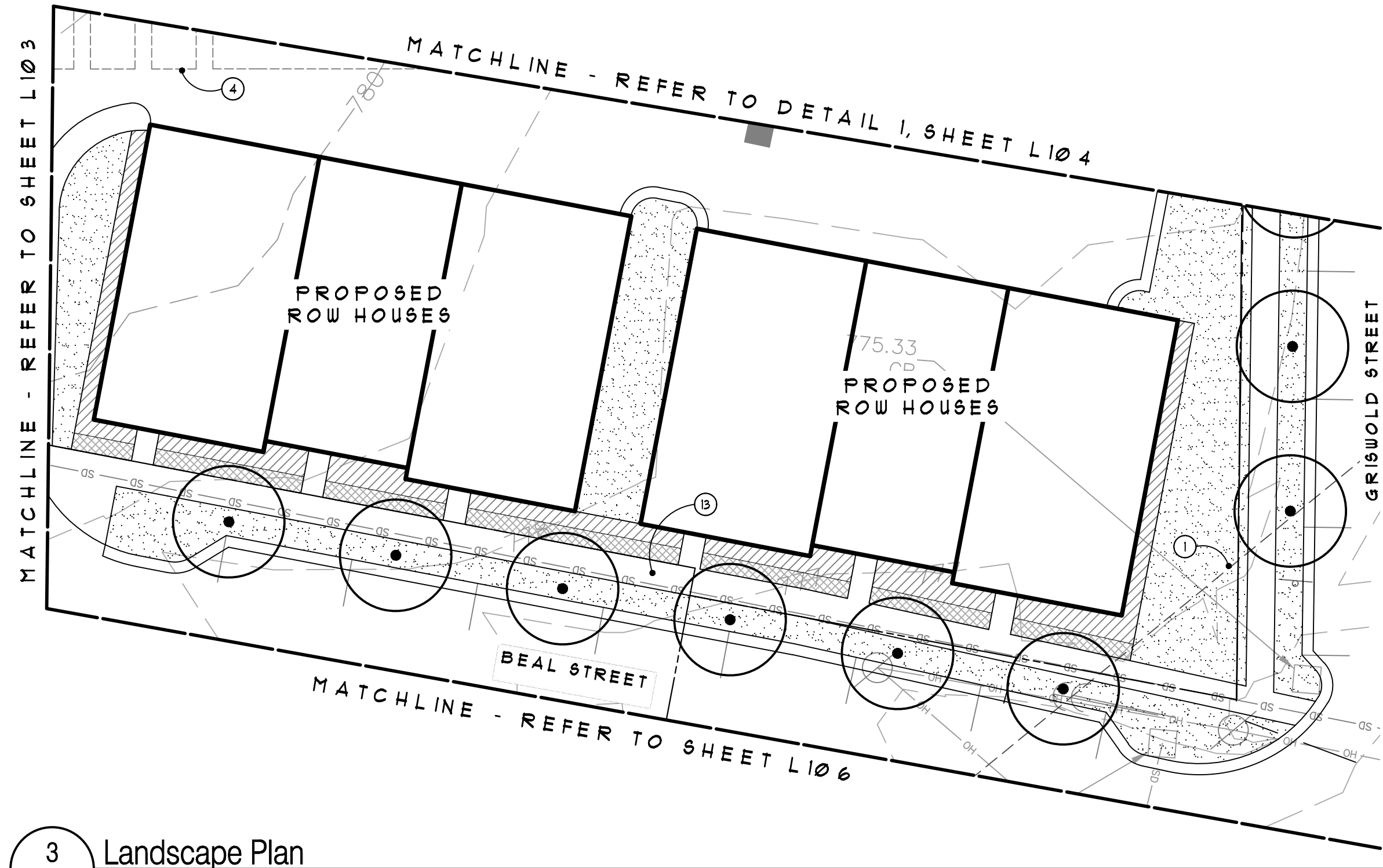

3 Landscape Plan
L104 SCALE: 1" = 20'-0"

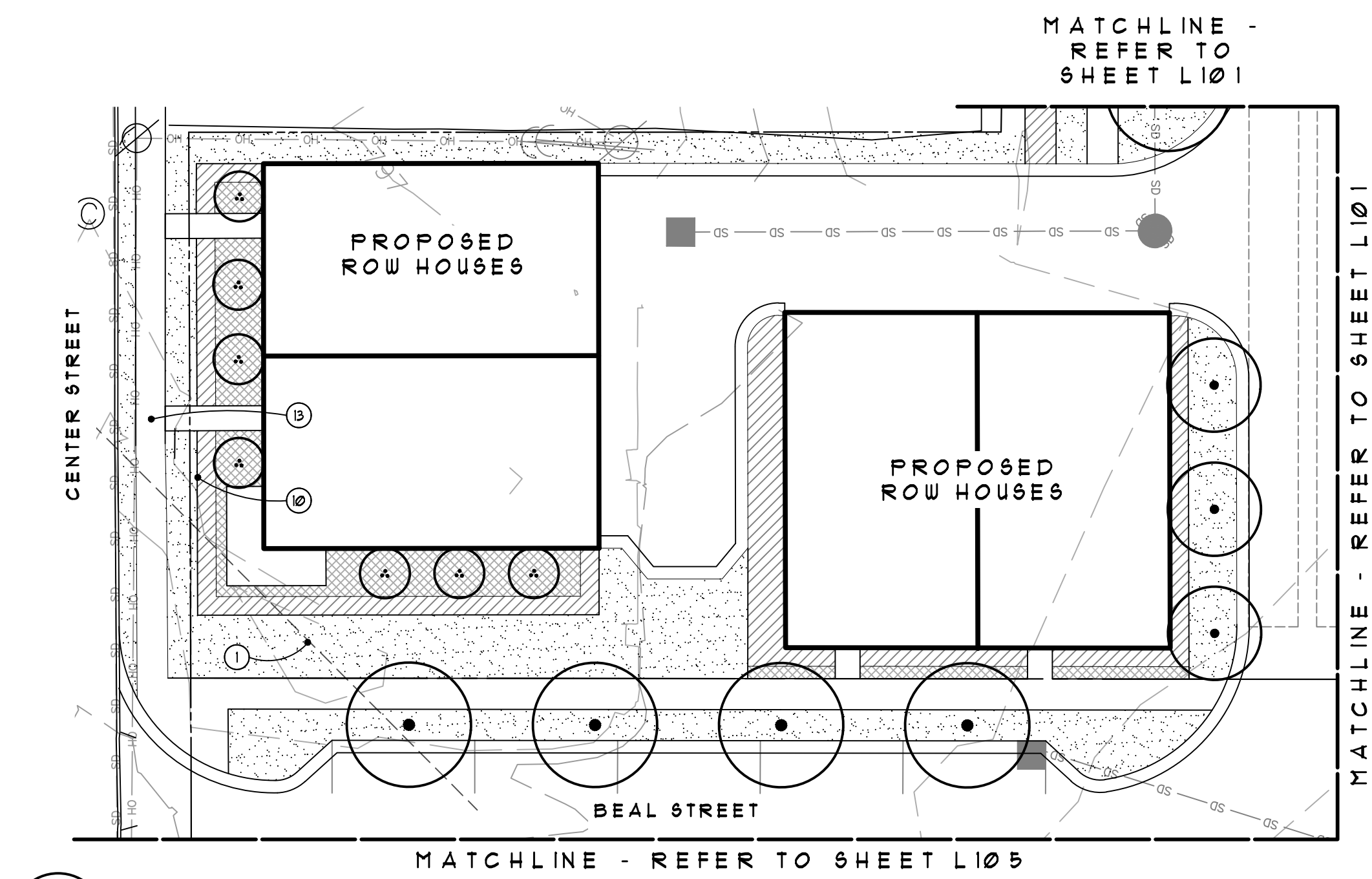

2 Landscape Plan
L100 SCALE: 1" = 20'-0"

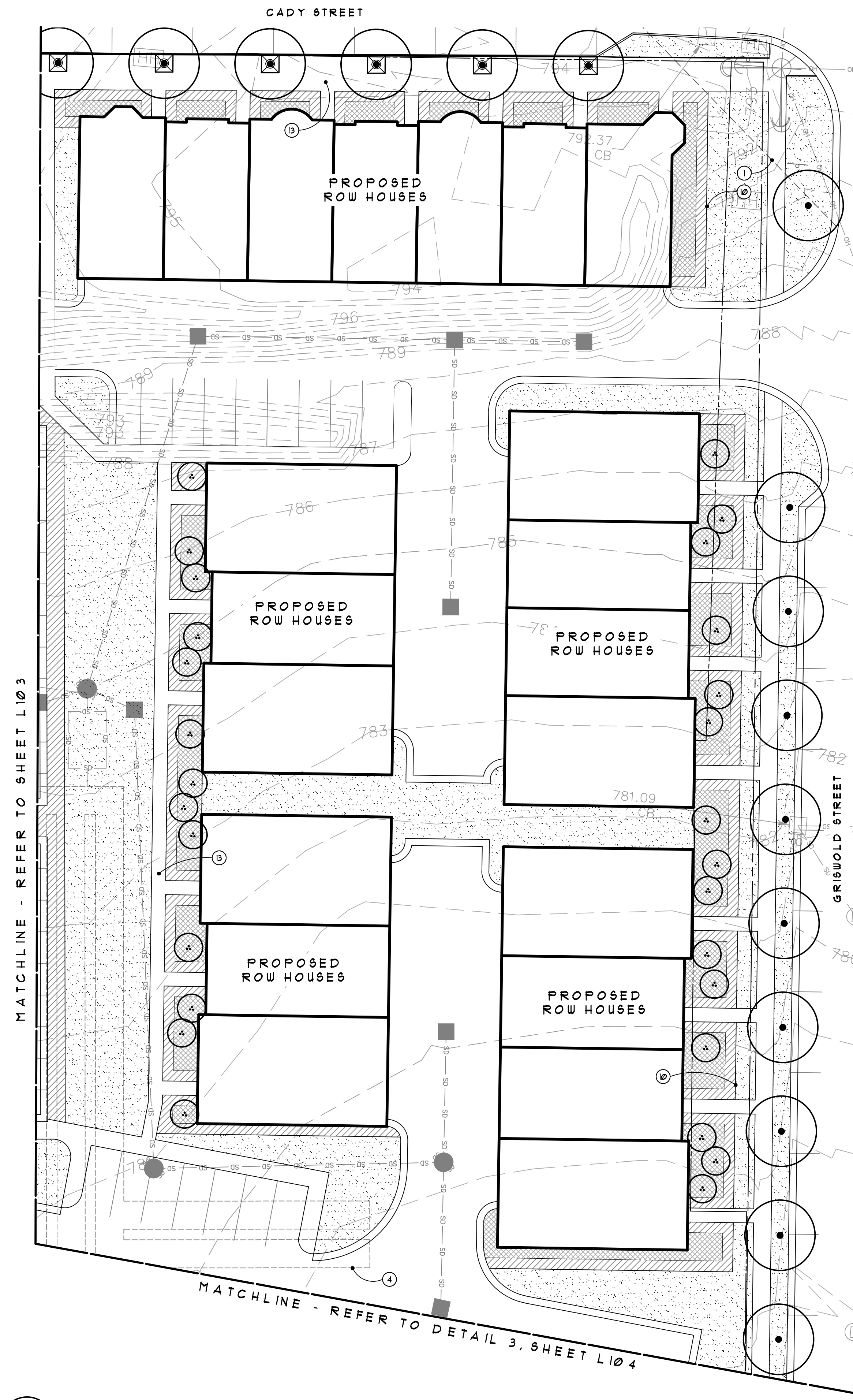

1 Landscape Plan
L100 SCALE: 1" = 20'-0"

Legend: (APPLIES TO L101-L106, NOT ALL GRAPHICS APPLY TO EACH SHEET)

- PROPERTY LINE, TYP.
- - - EXISTING CONTOUR LINES, TYP.
- - - PROPOSED CONTOUR LINES, TYP.
- SS SS SS EXISTING UTILITY LINES, TYP.
- W W W W PROPOSED UTILITY LINES, TYP.
- ☼ EXISTING LIGHT POLE LOCATION TO REMAIN
- ⊙ EXISTING SIGN - REFER TO CIVIL PLANS
- PROPOSED DECIDUOUS STREET TREES AND OR PARKING LOT TREES IN LAWN, POSSIBLE PLANT PALETTE TO INCLUDE BUT NOT BE LIMITED TO - LOCUST, TULIP, LINDEN, ZELKOVA, MAPLE, ELM
- PROPOSED COLUMNAR DECIDUOUS STREET TREES, POSSIBLE PLANT PALETTE TO INCLUDE BUT NOT BE LIMITED TO - ENGLISH OAK, BOWHALL MAPLE, EUROPEAN HORNBEEAM, CHANTICLEER PEAR, ELM
- PROPOSED DECIDUOUS STREET TREES IN TREE GRATES, POSSIBLE PLANT PALETTE TO INCLUDE BUT NOT BE LIMITED TO - LOCUST, TULIP, LINDEN, ZELKOVA, MAPLE, ELM
- PROPOSED DECIDUOUS SHADE TREES, POSSIBLE PLANT PALETTE TO INCLUDE BUT NOT BE LIMITED TO - OAK, MAPLE, LOCUST, BIRCH, TULIP, ELM
- PROPOSED ORNAMENTAL TREES, POSSIBLE PLANT PALETTE TO INCLUDE BUT NOT BE LIMITED TO - CRABAPPLE, MAGNOLIA, SERVICEBERRY, JAPANESE TREE LILAC, DOGWOOD
- PROPOSED FOND TREES, POSSIBLE PLANT PALETTE TO INCLUDE BUT NOT BE LIMITED TO - BIRCH, DAWN REDWOOD, OAK, MAPLE, ALDER, POPLAR
- ▨ PROPOSED DECIDUOUS AND OR EVERGREEN SHRUBS, POSSIBLE PLANT PALETTE TO INCLUDE BUT NOT BE LIMITED TO - HYDRANGEA, BOXWOOD, YUCCA, VIBURNUM LILAC, SPIREA, SHRUB ROSES, JUNIPER
- ▨ PROPOSED PERENNIALS AND OR GRASSCOVER, POSSIBLE PLANT PALETTE TO INCLUDE BUT NOT BE LIMITED TO - CATMINT, ROSES, GERANIUMS, DAYLILIES, ASTILBE, RUSSIAN SAGE, SEDUM, MYRTLE, PACHYSANDRA, RIBBON GRASS, LIRIOPE
- ▨ LAWN, TYP.
- ▨ EMERGENT WETLAND / MESIC SEED MIX, TYP. - TO BE FURTHER DESIGNED FOR FINAL SPA
- ▨ UPLAND / LOW PROFILE PRAIRIE SEED MIX, TYP. - TO BE FURTHER DESIGNED FOR FINAL SPA

Note Key: (APPLIES TO L101-L106, NOT ALL NOTES APPLY TO EACH SHEET)

- ① 25' SIGHT VISION TRIANGLES, TYP.
- ② OUTLINE OF BUILDING ABOVE, TYP.
- ③ OUTLINE OF BUILDING BELOW, TYP.
- ④ UNDERGROUND DETENTION - REFER TO CIVIL
- ⑤ AMPHITHEATER SEATING / STEPS, TYP.
- ⑥ 20' WIDE PEDESTRIAN PROMENADE
- ⑦ JOHNSON DRAIN AND EXISTING WOODED AREA TO REMAIN UNDISTURBED, TYP.
- ⑧ 1 MILE ROAD GATEWAY TO BE DESIGNED AT A LATER DATE
- ⑨ RIVER PARK / RIVER OPENING TO BE DESIGNED AT A LATER DATE
- ⑩ BEDLINE, TYP.
- ⑪ LIMIT OF SEED MIX, TYP.
- ⑫ DOG PARK
- ⑬ SIDEWALK, TYP.
- ⑭ AERATOR FOUNTAIN
- ⑮ LIMIT OF CARRIAGE HOME LANDSCAPE

GRISSIM METZ ASSOCIATES ANDRIESE

Landscape Architecture
15000 Edwards N. Hines Dr., Suite A
Plymouth, MI 48170
Ph: 248-347-7010

Project: The Downs
Northville, MI

Sheet: Landscape Plan

Job Number: H70-201
Drawn: GMA
Checked: ATP
Scale: As Shown

Date: 12/14/2021 Issued for: Preliminary Site Plan Approval

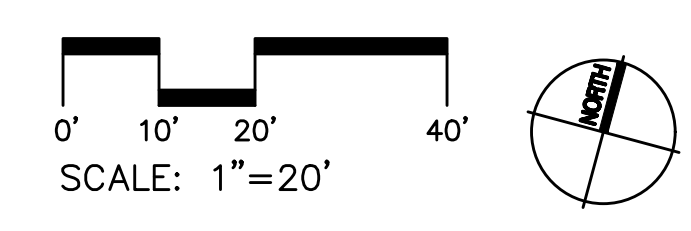

MATCHLINE - REFER TO SHEET L101 AND L104



Legend: (APPLIES TO L101-106, NOT ALL GRAPHICS APPLY TO EACH SHEET)

- PROPERTY LINE, TYP.
- - - EXISTING CONTOUR LINES, TYP.
- - - PROPOSED CONTOUR LINES, TYP.
- - - EXISTING UTILITY LINES, TYP.
- - - PROPOSED UTILITY LINES, TYP.
- ☼ EXISTING LIGHT POLE LOCATION TO REMAIN
- ⊙ EXISTING SIGN - REFER TO CIVIL PLANS
- ⊙ PROPOSED DECIDUOUS STREET TREES AND OR PARKING LOT TREES IN LAWN, POSSIBLE PLANT PALETTE TO INCLUDE BUT NOT BE LIMITED TO - LOCUST, TULIP, LINDEN, ZELKOVA, MAPLE, ELM
- ⊙ PROPOSED COLUMNAR DECIDUOUS STREET TREES, POSSIBLE PLANT PALETTE TO INCLUDE BUT NOT BE LIMITED TO - ENGLISH OAK, BOXHALL MAPLE, EUROPEAN HORNBEAM, CHANTICLEER PEAR, ELM
- ⊙ PROPOSED DECIDUOUS STREET TREES IN TREE GRATES, POSSIBLE PLANT PALETTE TO INCLUDE BUT NOT BE LIMITED TO - LOCUST, TULIP, LINDEN, ZELKOVA, MAPLE, ELM
- ⊕ PROPOSED DECIDUOUS SHADE TREES, POSSIBLE PLANT PALETTE TO INCLUDE BUT NOT BE LIMITED TO - OAK, MAPLE, LOCUST, BIRCH, TULIP, ELM
- ⊙ PROPOSED ORNAMENTAL TREES, POSSIBLE PLANT PALETTE TO INCLUDE BUT NOT BE LIMITED TO - CRABAPPLE, MAGNOLIA, SERVICEBERRY, JAPANESE TREE LILAC, DOGWOOD
- ⊙ PROPOSED POND TREES, POSSIBLE PLANT PALETTE TO INCLUDE BUT NOT BE LIMITED TO - BIRCH, DAUN REDWOOD, OAK, MAPLE, ALDER, POPLAR
- ▨ PROPOSED DECIDUOUS AND OR EVERGREEN SHRUBS, POSSIBLE PLANT PALETTE TO INCLUDE BUT NOT BE LIMITED TO - HYDRANGEA, BOXWOOD, YEW, VIBURNUM LILAC, SPIREA, SHRUB ROSES, JUNIPER
- ▨ PROPOSED PERENNIALS AND OR GROUNDCOVER, POSSIBLE PLANT PALETTE TO INCLUDE BUT NOT BE LIMITED TO - CATYNS, ROSES, GERANIUMS, DAYLILIES, ASTILBE, RUSSIAN SAGE, SEDUM, HYDRILE, PACHYSANDRA, RIBBON GRASS, LIRIOPE
- ▨ LAWN, TYP.
- ▨ EMERGENT WETLAND / MESIC SEED MIX, TYP. - TO BE FURTHER DESIGNED FOR FINAL SPA
- ▨ UPLAND / LOW PROFILE PRAIRIE SEED MIX, TYP. - TO BE FURTHER DESIGNED FOR FINAL SPA

Note Key: (APPLIES TO L101-106, NOT ALL NOTES APPLY TO EACH SHEET)

- ① 25' SIGHT VISION TRIANGLES, TYP.
- ② OUTLINE OF BUILDING ABOVE, TYP.
- ③ OUTLINE OF BUILDING BELOW, TYP.
- ④ UNDERGROUND DETENTION - REFER TO CIVIL
- ⑤ AMPHITHEATER SEATING / STEPS, TYP.
- ⑥ 20' WIDE PEDESTRIAN PROMENADE
- ⑦ JOHNSON DRAIN AND EXISTING WOODED AREA TO REMAIN UNDISTURBED, TYP.
- ⑧ 1 MILE ROAD GATEWAY TO BE DESIGNED AT A LATER DATE
- ⑨ RIVER PARK / RIVER OPENING TO BE DESIGNED AT A LATER DATE
- ⑩ BEDLINE, TYP.
- ⑪ LIMIT OF SEED MIX, TYP.
- ⑫ DOG PARK
- ⑬ SIDEWALK, TYP.
- ⑭ AERATOR FOUNTAIN
- ⑮ LIMIT OF CARRIAGE HOME LANDSCAPE

**GRISSIM
METZ ASSOCIATES
ANDRIESE**

Landscape Architecture
15000 Edwards N. Hines Dr., Suite A
Plymouth, MI 48170
Ph: 248-347-7010

Project:
The Downs
Northville, MI

Sheet:
Landscape Plan

Job Number: H70-201
Drawn: GMA
Checked: ATP
Scale: As Shown

Date: 12/14/2021 Issued for: Preliminary Site Plan Approval

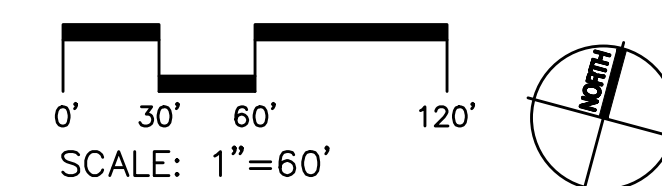

Sheet Number: **L105**
© Grissim Metz Andriese Associates, 2021



- Legend:** (APPLIES TO L101-L106, NOT ALL GRAPHICS APPLY TO EACH SHEET)
- PROPERTY LINE, TYP.
 - - - EXISTING CONTOUR LINES, TYP.
 - - - PROPOSED CONTOUR LINES, TYP.
 - SS SS SS EXISTING UTILITY LINES, TYP.
 - W W W W PROPOSED UTILITY LINES, TYP.
 - ☼ EXISTING LIGHT POLE LOCATION TO REMAIN
 - ⊙ EXISTING SIGN - REFER TO CIVIL PLANS
 - PROPOSED DECIDUOUS STREET TREES AND OR PARKING LOT TREES IN LAWN, POSSIBLE PLANT PALETTE TO INCLUDE BUT NOT BE LIMITED TO - LOCUST, TULIP, LINDEN, ZELKOVA, MAPLE, ELM
 - PROPOSED COLUMNAR DECIDUOUS STREET TREES, POSSIBLE PLANT PALETTE TO INCLUDE BUT NOT BE LIMITED TO - ENGLISH OAK, BOWHALL MAPLE, EUROPEAN HORNBEEAM, CHANTICLEER PEAR, ELM
 - ⊕ PROPOSED DECIDUOUS STREET TREES IN TREE GRATES, POSSIBLE PLANT PALETTE TO INCLUDE BUT NOT BE LIMITED TO - LOCUST, TULIP, LINDEN, ZELKOVA, MAPLE, ELM
 - ⊕ PROPOSED DECIDUOUS SHADE TREES, POSSIBLE PLANT PALETTE TO INCLUDE BUT NOT BE LIMITED TO - OAK, MAPLE, LOCUST, BIRCH, TULIP, ELM
 - ⊕ PROPOSED ORNAMENTAL TREES, POSSIBLE PLANT PALETTE TO INCLUDE BUT NOT BE LIMITED TO - CRABAPPLE, MAGNOLIA, SERVICEBERRY, JAPANESE TREE LILAC, DOGWOOD
 - ⊕ PROPOSED POND TREES, POSSIBLE PLANT PALETTE TO INCLUDE BUT NOT BE LIMITED TO - BIRCH, DAUN REDWOOD, OAK, MAPLE, ALDER, POPLAR
 - ▨ PROPOSED DECIDUOUS AND OR EVERGREEN SHRUBS, POSSIBLE PLANT PALETTE TO INCLUDE BUT NOT BE LIMITED TO - HYDRANGEA, BOXWOOD, YUCCA, VIBURNUM LILAC, SPIREA, SHRUB ROSES, JUNIPER
 - ▨ PROPOSED PERENNIALS AND OR GRASSCOVER, POSSIBLE PLANT PALETTE TO INCLUDE BUT NOT BE LIMITED TO - CATMINT, ROSES, GERANIUMS, DAYLILIES, ASTILBE, RUSSIAN SAGE, SEDUM, MYRTLE, PACHYSANDRA, RIBBON GRASS, LIRIOPE
 - ▨ LAWN, TYP.
 - ▨ EMERGENT WETLAND / MESIC SEED MIX, TYP. - TO BE FURTHER DESIGNED FOR FINAL SFA
 - ▨ UPLAND / LOW PROFILE PRAIRIE SEED MIX, TYP. - TO BE FURTHER DESIGNED FOR FINAL SFA

- Note Key:** (APPLIES TO L101-L106, NOT ALL NOTES APPLY TO EACH SHEET)
- ① 25' SIGHT VISION TRIANGLES, TYP.
 - ② OUTLINE OF BUILDING ABOVE, TYP.
 - ③ OUTLINE OF BUILDING BELOW, TYP.
 - ④ UNDERGROUND DETENTION - REFER TO CIVIL
 - ⑤ AMPHITHEATER SEATING / STEPS, TYP.
 - ⑥ 20' WIDE PEDESTRIAN PROMENADE
 - ⑦ JOHNSON DRAIN AND EXISTING WOODED AREA TO REMAIN UNDISTURBED, TYP.
 - ⑧ 1 MILE ROAD GATEWAY TO BE DESIGNED AT A LATER DATE
 - ⑨ RIVER PARK / RIVER OPENING TO BE DESIGNED AT A LATER DATE
 - ⑩ BEDLINE, TYP.
 - ⑪ LIMIT OF SEED MIX, TYP.
 - ⑫ DOG PARK
 - ⑬ SIDEWALK, TYP.
 - ⑭ AERATOR FOUNTAIN
 - ⑮ LIMIT OF CARRIAGE HOME LANDSCAPE

**GRISSIM
METZ ASSOCIATES
ANDRIESE**

Landscape Architecture
15000 Edwards N. Hines Dr., Suite A
Plymouth, MI 48170
Ph: 248-347-7010

Project:
The Downs
Northville, MI

Sheet:
Landscape Plan

Job Number: **H70-201**
Drawn: **GMA**
Checked: **ATP**
Scale: **As Shown**

Date: **12/14/2021** Issued for: **Preliminary Site Plan Approval**

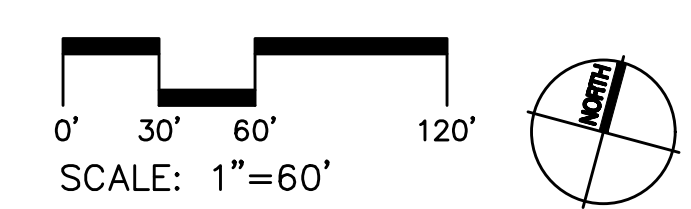

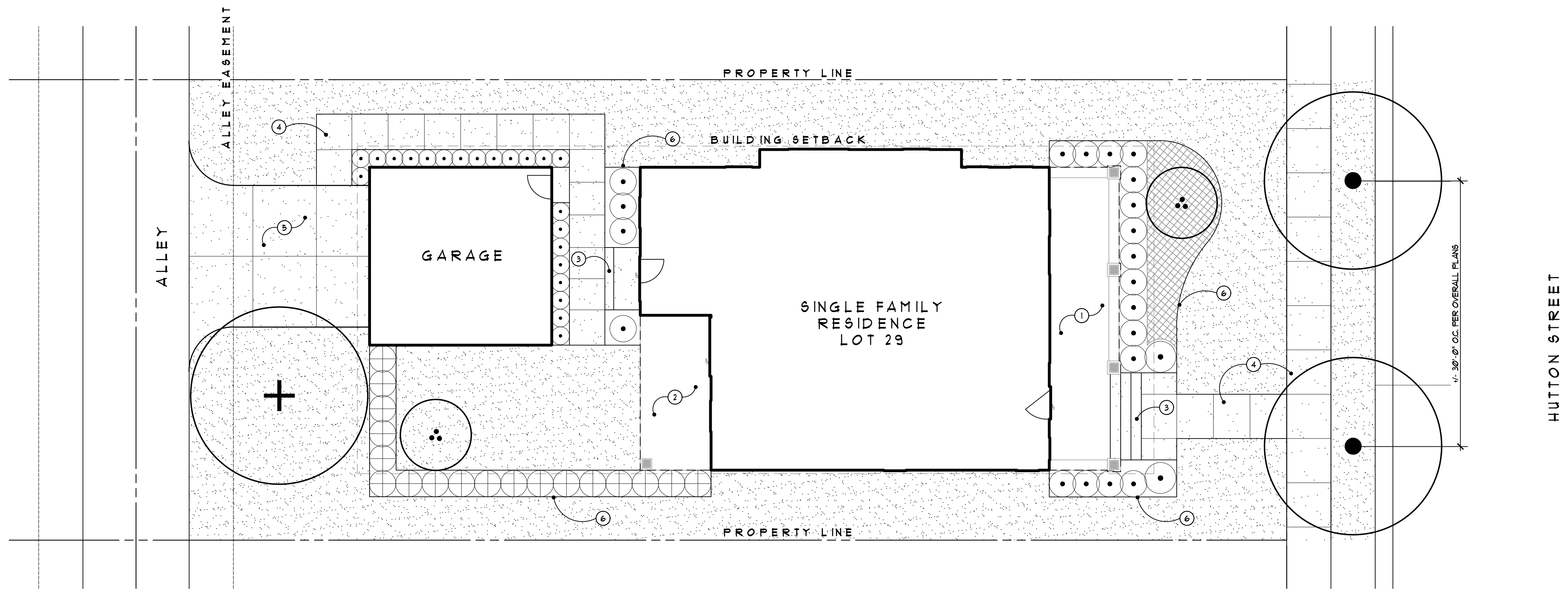

Legend: (APPLIES TO L107-L109, NOT ALL GRAPHICS APPLY TO EACH SHEET)

- PROPERTY LINE, TYP.
- PROPOSED DECIDUOUS STREET TREES AND OR PARKING LOT TREES IN LAWN, POSSIBLE PLANT PALETTE TO INCLUDE BUT NOT BE LIMITED TO - LOCUST, TULIP, LINDEN, ZELKOVA, MAPLE, ELM
- PROPOSED COLUMNAR DECIDUOUS STREET TREES, POSSIBLE PLANT PALETTE TO INCLUDE BUT NOT BE LIMITED TO - ENGLISH OAK, BOWHALL MAPLE, EUROPEAN HORNBEEAM, CHANTICLEER PEAR, ELM
- PROPOSED DECIDUOUS SHADE TREES, POSSIBLE PLANT PALETTE TO INCLUDE BUT NOT BE LIMITED TO - OAK, MAPLE, LOCUST, BIRCH, TULIP, ELM
- PROPOSED ORNAMENTAL TREES, POSSIBLE PLANT PALETTE TO INCLUDE BUT NOT BE LIMITED TO - CRABAPPLE, MAGNOLIA, SERVICEBERRY, JAPANESE TREE LILAC, DOGWOOD
- PROPOSED DECIDUOUS SHRUBS PALETTE TO INCLUDE BUT NOT BE LIMITED TO - HYDRANGEA, VIBURNUM, LILAC, SPIREA, SHRUB ROSES
- PROPOSED EVERGREEN SHRUBS PALETTE TO INCLUDE BUT NOT BE LIMITED TO - BOXWOOD, YEW, ARBORVITAE
- PROPOSED PERENNIALS AND OR GROUNDCOVER, POSSIBLE PLANT PALETTE TO INCLUDE BUT NOT BE LIMITED TO - CATPANT, ROSES, GERANIUMS, DAYLILIES, ASTILBE, RUSSIAN SAGE, SEDUM, MYRTLE, FACHYSANDRA, RIBBON GRASS, LIROPE
- LAWN, TYP.

Note Key: (APPLIES TO L107-L109, NOT ALL NOTES APPLY TO EACH SHEET)

- ① COVERED FRONT PORCH - REFER TO ARCHITECTURE PLANS
- ② DECK - REFER TO ARCHITECTURE PLANS
- ③ STEPS
- ④ CONCRETE SIDEWALK
- ⑤ 2 CAR DRIVEWAY
- ⑥ BED EDGE BETWEEN PLANT BED AND LAWN, TYP.
- ⑦ BALCONY ABOVE

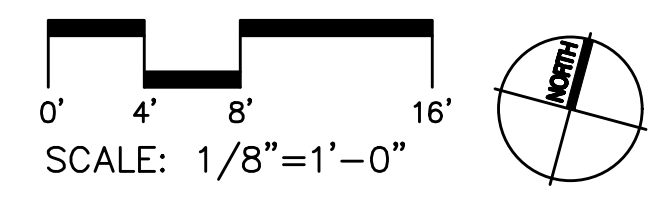

GRISSIM METZ ASSOCIATES ANDRIESE

Landscape Architecture
15000 Edwards N. Hines Dr., Suite A
Plymouth, MI 48170
Ph: 248-347-7010

Project: The Downs
Northville, MI
Sheet: Prototypical Single Family Landscape Plan

Job Number: H70-201
Drawn: GMA
Checked: ATP
Scale: As Shown

Date: 12/14/2021 Issued for: Preliminary Site Plan Approval

HUTTON STREET

BEAL STREET

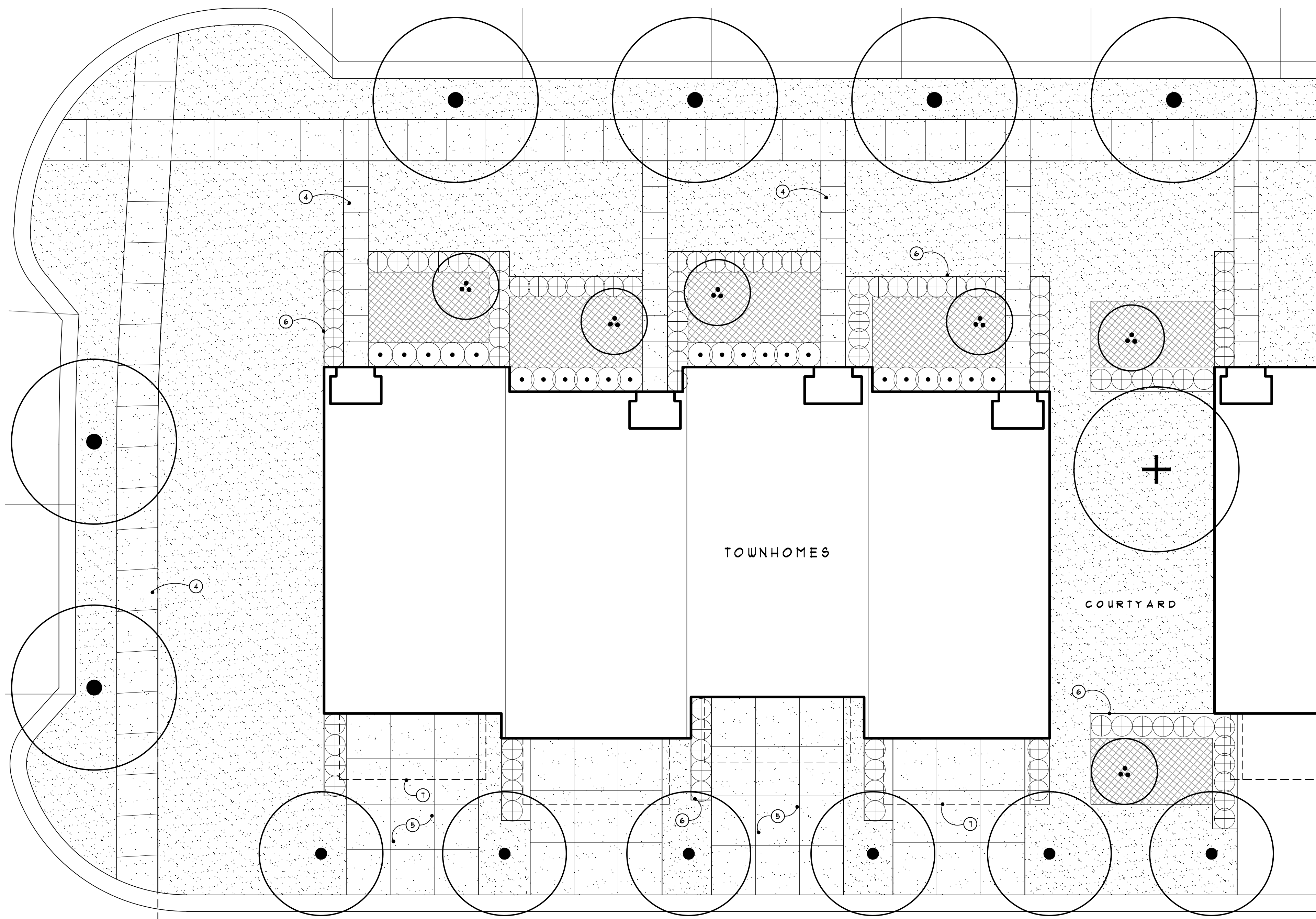

Legend:

(APPLIES TO L101-L109, NOT ALL GRAPHICS APPLY TO EACH SHEET)

- PROPERTY LINE, TYP.
- PROPOSED DECIDUOUS STREET TREES AND OR PARKING LOT TREES IN LAWN, POSSIBLE PLANT PALETTE TO INCLUDE BUT NOT BE LIMITED TO: LOCUST, TULIP, LINDEN, ZELKOVA, MAPLE, ELM
- PROPOSED COLUMNAR DECIDUOUS STREET TREES, POSSIBLE PLANT PALETTE TO INCLUDE BUT NOT BE LIMITED TO: ENGLISH OAK, BOWHALL MAPLE, EUROPEAN HORNEBAM, CHANTICLEER PEAR, ELM
- PROPOSED DECIDUOUS SHADE TREES, POSSIBLE PLANT PALETTE TO INCLUDE BUT NOT BE LIMITED TO: OAK, MAPLE, LOCUST, BIRCH, TULIP, ELM
- PROPOSED ORNAMENTAL TREES, POSSIBLE PLANT PALETTE TO INCLUDE BUT NOT BE LIMITED TO: CRABAPPLE, MAGNOLIA, SERVICEBERRY, JAPANESE TREE LILAC, DOGWOOD
- PROPOSED DECIDUOUS SHRUBS PALETTE TO INCLUDE BUT NOT BE LIMITED TO: HYDRANGEA, VIBURNUM, LILAC, SPIREA, SHRUB ROSES
- PROPOSED EVERGREEN SHRUBS PALETTE TO INCLUDE BUT NOT BE LIMITED TO: BOXWOOD, YEW, ARBORVITAE
- PROPOSED PERENNIALS AND OR GROUNDCOVER, POSSIBLE PLANT PALETTE TO INCLUDE BUT NOT BE LIMITED TO: CATMINT, ROSES, GERANIUMS, DAYLILIES, ASTILBE, RUSSIAN SAGE, SEDUM, MYRTLE, FACHYSANDRA, RIBBON GRASS, LIROPE
- LAWN, TYP.

Note Key:

(APPLIES TO L101-L109, NOT ALL NOTES APPLY TO EACH SHEET)

- ① COVERED FRONT PORCH - REFER TO ARCHITECTURE PLANS
- ② DECK - REFER TO ARCHITECTURE PLANS
- ③ STEPS
- ④ CONCRETE SIDEWALK
- ⑤ 2 CAR DRIVEWAY
- ⑥ BED EDGE BETWEEN PLANT BED AND LAWN, TYP.
- ⑦ BALCONY ABOVE

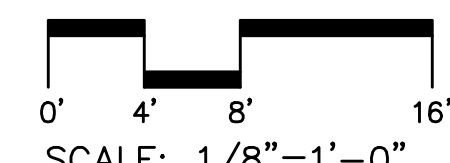

SCALE: 1/8"=1'-0"

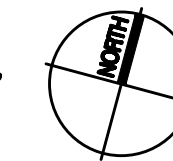

GRISSIM METZ ASSOCIATES ANDRIESE

Landscape Architecture
15000 Edwards N. Hines Dr., Suite A
Plymouth, MI 48170
Ph: 248-347-7010

Project:
The Downs
Northville, MI

Sheet:
Prototypical Townhome Landscape Plan

Job Number: **H70-201**
Drawn: **GMA**
Checked: **ATP**
Scale: **As Shown**

Date: **12/14/2021** Issued for: **Preliminary Site Plan Approval**

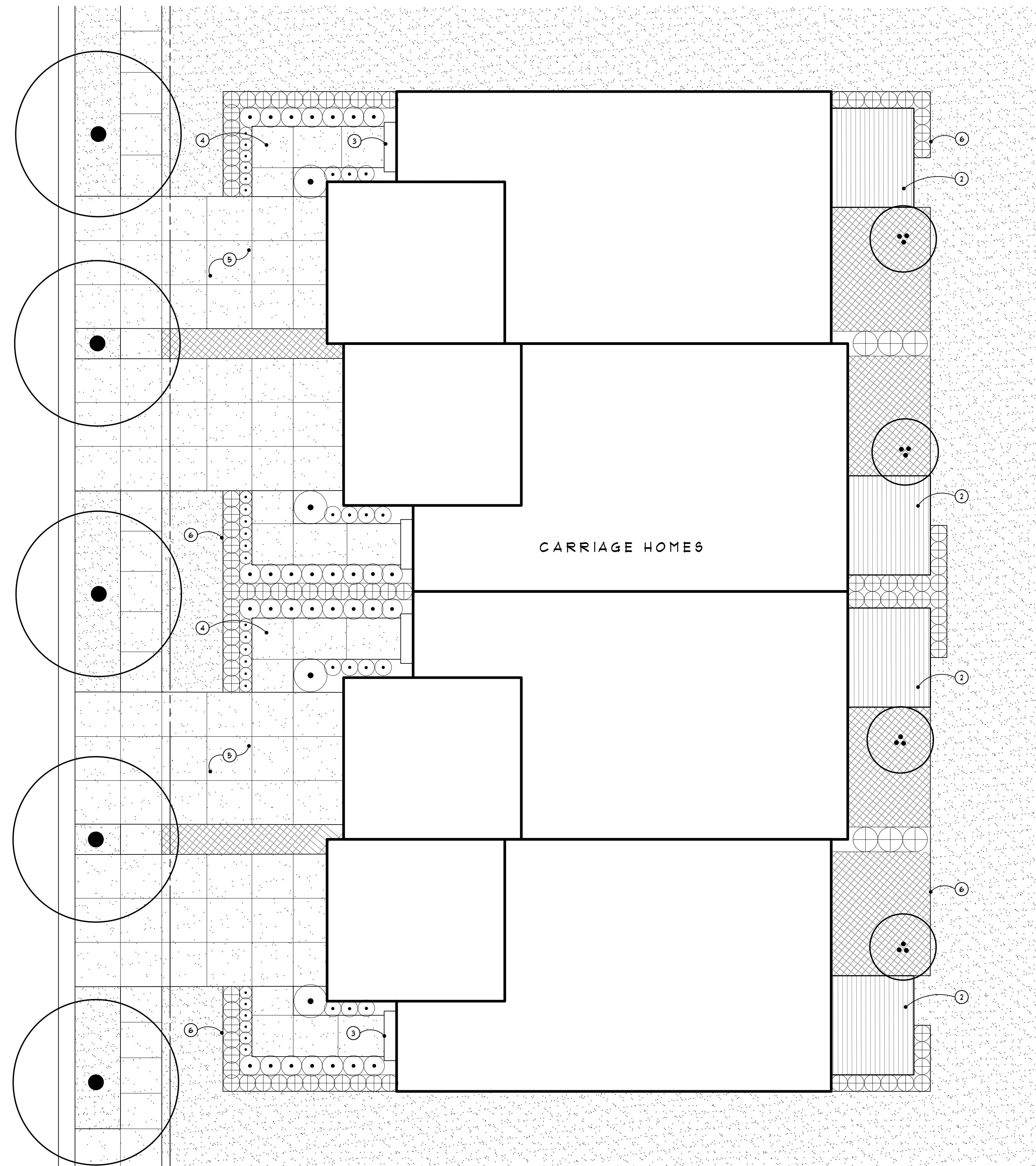

Legend: (APPLIES TO L101-L109, NOT ALL GRAPHICS APPLY TO EACH SHEET)

- PROPERTY LINE, TYP.
- PROPOSED DECIDUOUS STREET TREES AND/OR PARKING LOT TREES IN LAWN, POSSIBLE PLANT PALETTE TO INCLUDE BUT NOT BE LIMITED TO - LOCUST, TULIP, LINDEN, ZELKOVA, MAPLE, ELM
- PROPOSED COLUMNAR DECIDUOUS STREET TREES, POSSIBLE PLANT PALETTE TO INCLUDE BUT NOT BE LIMITED TO - ENGLISH OAK, BOWHALL MAPLE, EUROPEAN HORNBEECH, CHANTICLEER PEAR, ELM
- PROPOSED DECIDUOUS SHADE TREES, POSSIBLE PLANT PALETTE TO INCLUDE BUT NOT BE LIMITED TO - OAK, MAPLE, LOCUST, BIRCH, TULIP, ELM
- PROPOSED ORNAMENTAL TREES, POSSIBLE PLANT PALETTE TO INCLUDE BUT NOT BE LIMITED TO - CRABAPPLE, MAGNOLIA, SERVICEBERRY, JAPANESE TREE LILAC, DOGWOOD
- PROPOSED DECIDUOUS SHRUBS PALETTE TO INCLUDE BUT NOT BE LIMITED TO - HYDRANGEA, VIBURNUM, LILAC, SPIREA, SHRUB ROSES
- PROPOSED EVERGREEN SHRUBS PALETTE TO INCLUDE BUT NOT BE LIMITED TO - BOXWOOD, YEW, ARBORVITAE
- PROPOSED PERENNIALS AND/OR GROUNDCOVER, POSSIBLE PLANT PALETTE TO INCLUDE BUT NOT BE LIMITED TO - CATMINT, ROSES, GERANIUMS, DAYLILIES, ASTILBE, RUSSIAN SAGE, SEDUM, MYRTLE, FACHYSANDRA, RIBBON GRASS, LIROPE
- LAWN, TYP.

Note Key: (APPLIES TO L101-L109, NOT ALL NOTES APPLY TO EACH SHEET)

- ① COVERED FRONT PORCH - REFER TO ARCHITECTURE PLANS
- ② DECK - REFER TO ARCHITECTURE PLANS
- ③ STEPS
- ④ CONCRETE SIDEWALK
- ⑤ 2 CAR DRIVEWAY
- ⑥ BED EDGE BETWEEN PLANT BED AND LAWN, TYP.
- ⑦ BALCONY ABOVE

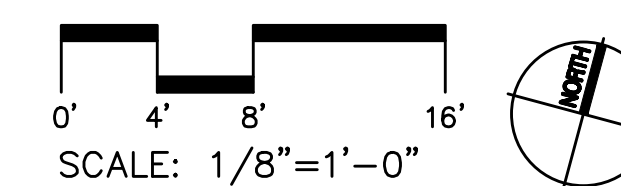

GRISSIM METZ ASSOCIATES ANDRIESE

Landscape Architecture

15000 Edwards N. Hines Dr., Suite A
Plymouth, MI 48170

Ph: 248-347-7010

Project:
The Downs
Northville, MI

Sheet:
Prototypical Carriage Home Landscape Plan

Job Number: H70-201

Drawn: GMA

Checked: ATP

Scale: As Shown

Date: Issued for:
12/14/2021 Preliminary Site Plan Approval

Sheet Number:
© Grissim Metz Andriese Associates, 2021

L109

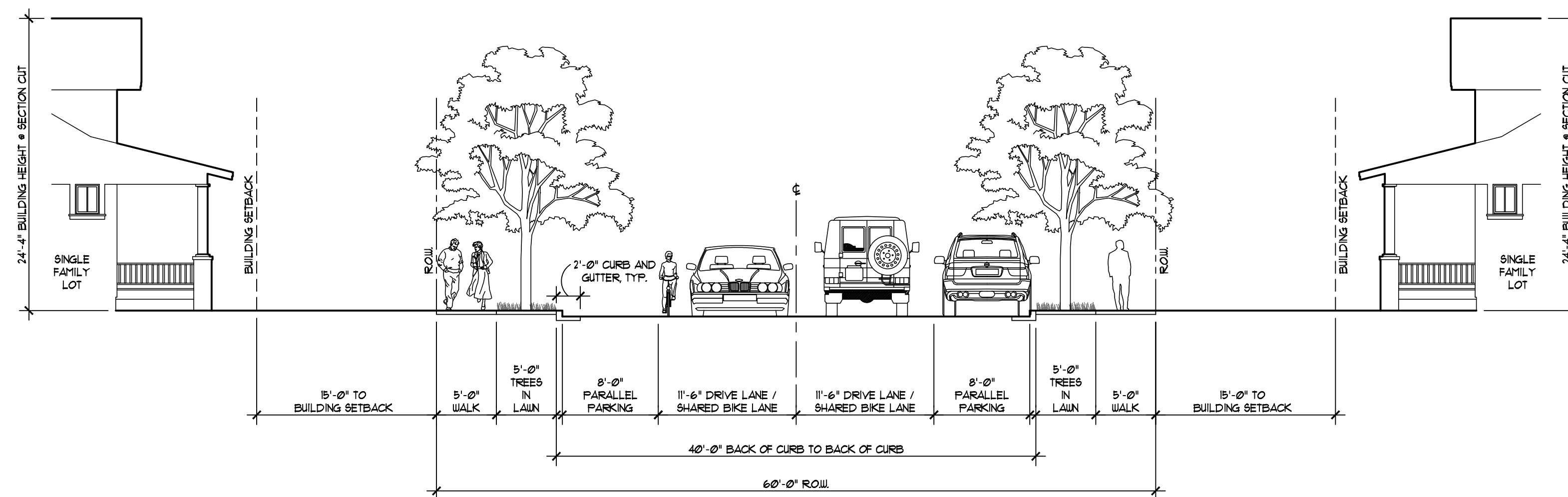

2 Fairbrook Street Cross Section
 L100 SCALE: 1/8" = 1'-0"

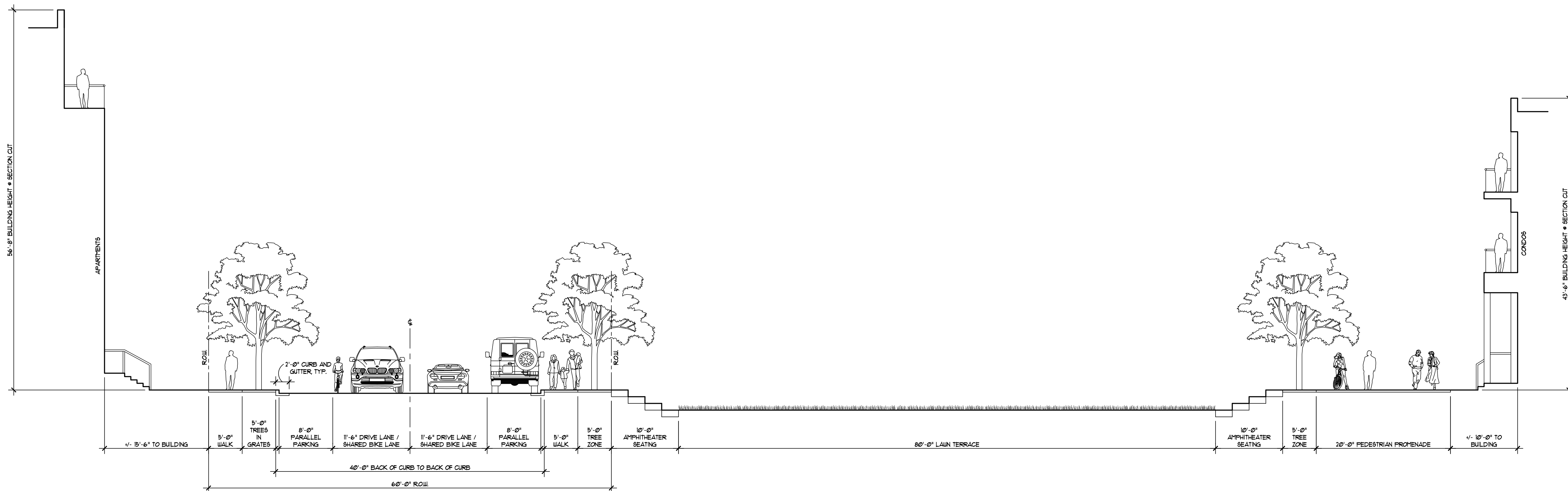

1 Hutton Street and Central Park Cross Section
 L100 SCALE: 1/8" = 1'-0"

GRISSIM METZ ASSOCIATES ANDRIESE

Landscape Architecture
 15000 Edwards N. Hines Dr., Suite A
 Plymouth, MI 48170
 Ph: 248-347-7010

Project:
 The Downs
 Northville, MI

Sheet:
 Streetscape Cross Sections

Job Number: H70-201
 Drawn: GMA
 Checked: ATP
 Scale: As Shown

Date: 12/14/2021
 Issued for: Preliminary Site Plan Approval

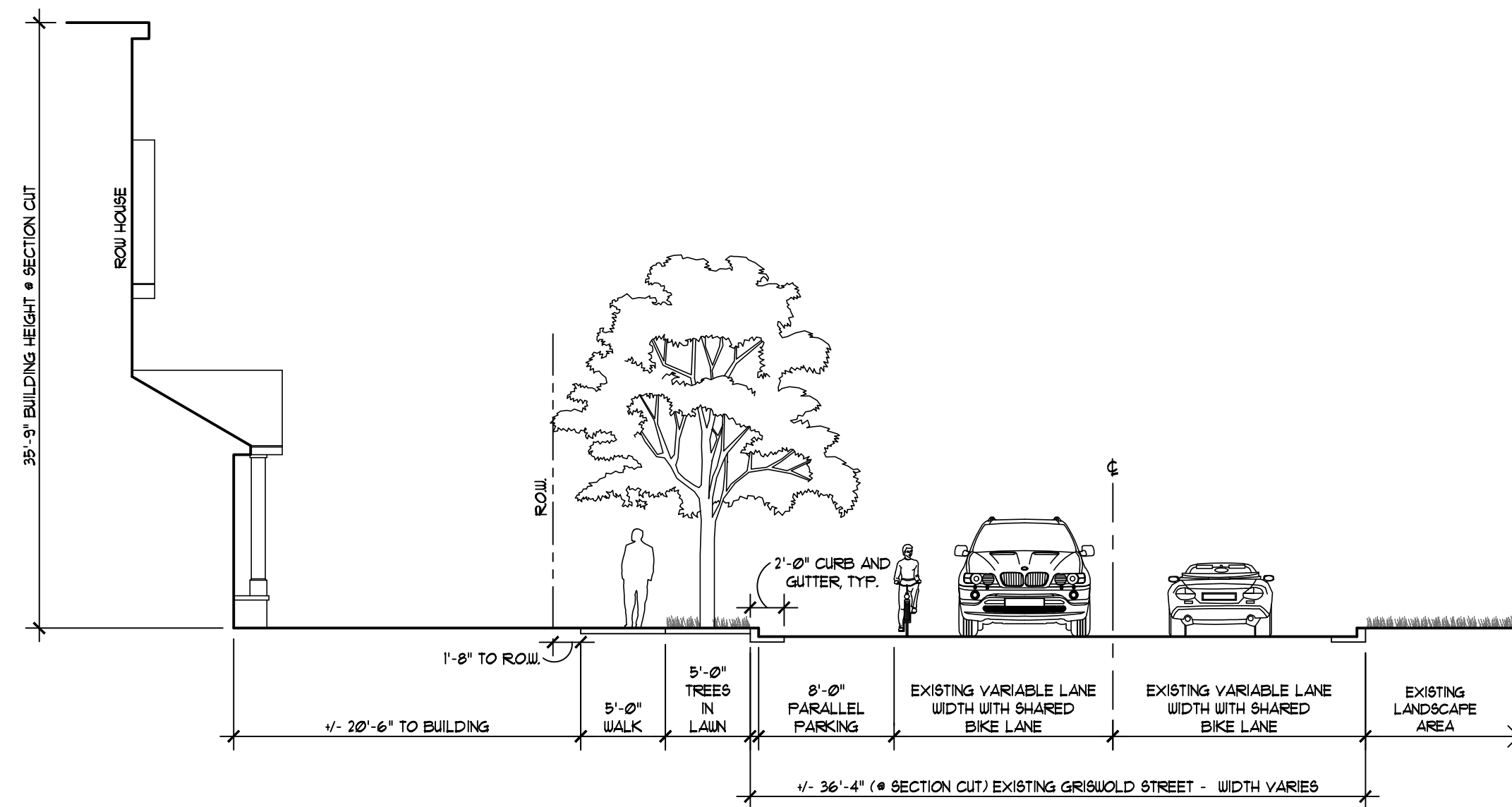

4 Griswold Street Cross Section
L100 SCALE: 1/8" = 1'-0"

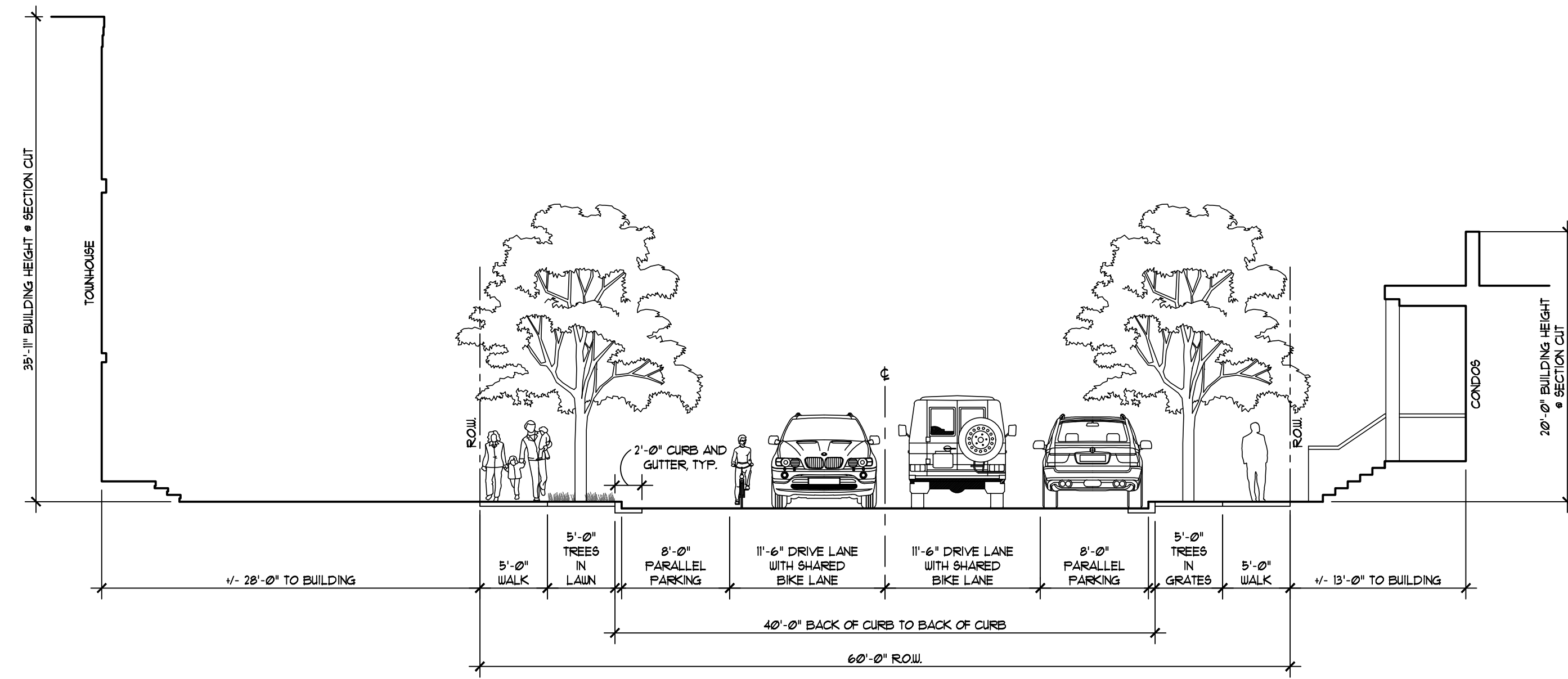

2 Beal Street Cross Section
L100 SCALE: 1/8" = 1'-0"

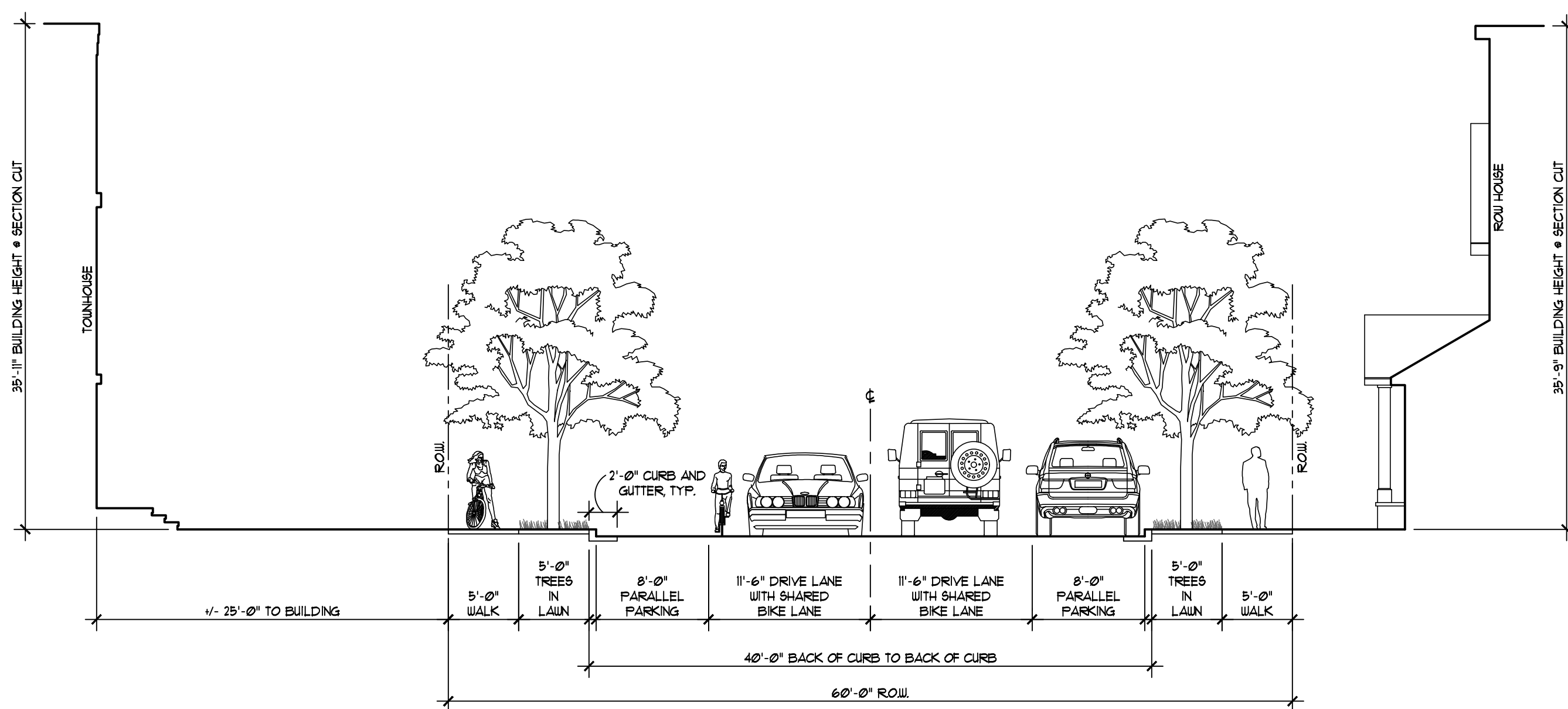

3 Beal Street Cross Section
L100 SCALE: 1/8" = 1'-0"

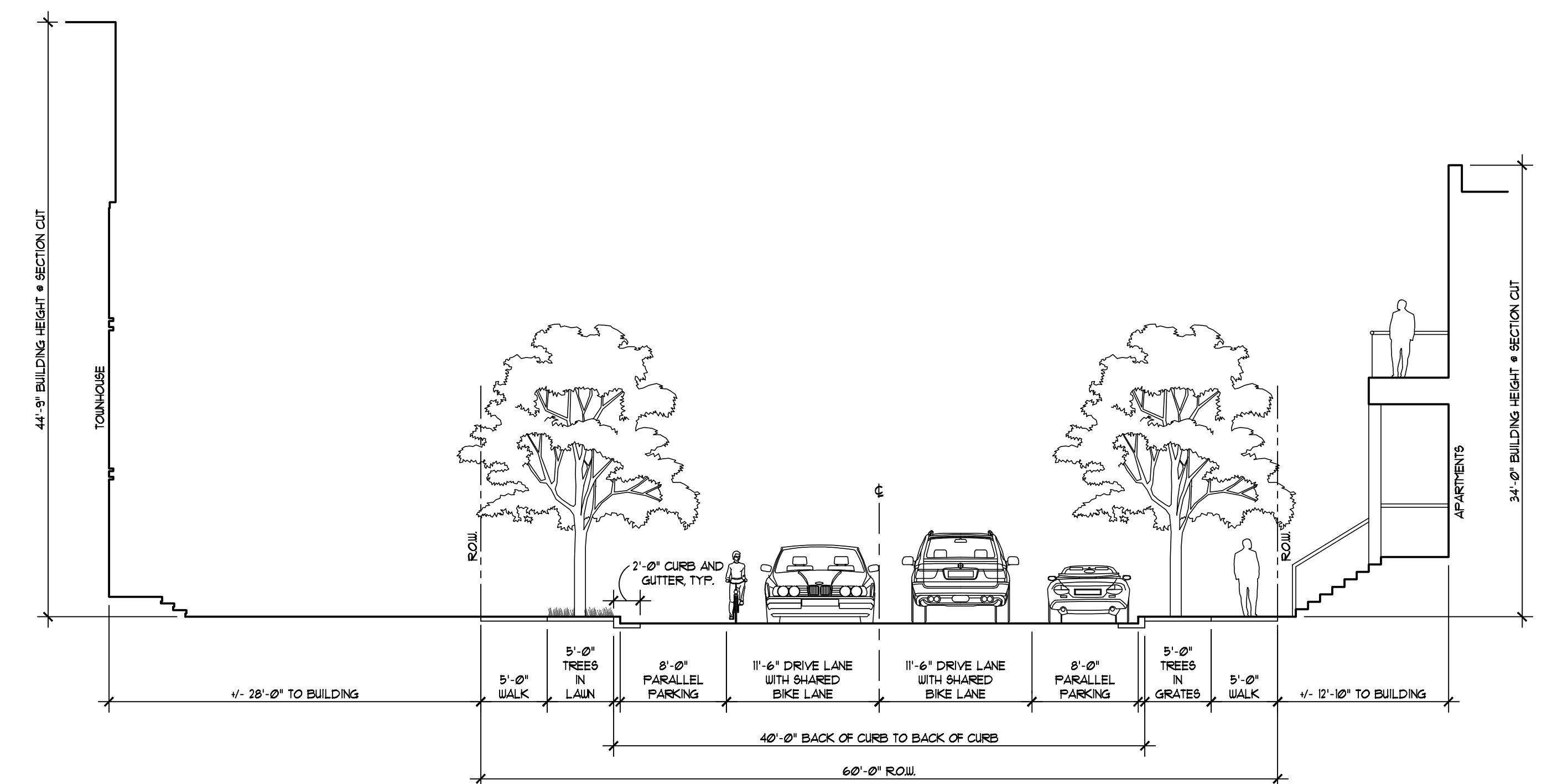

1 Beal Street Cross Section
L100 SCALE: 1/8" = 1'-0"

GRISSIM METZ ASSOCIATES ANDRIESE

Landscape Architecture
15000 Edwards N. Hines Dr., Suite A
Plymouth, MI 48170
Ph: 248-347-7010

Project:
The Downs
Northville, MI

Sheet:
Streetscape Cross Sections

Job Number: H70-201
Drawn: GMA
Checked: ATP
Scale: As Shown

Date: 12/14/2021
Issued for: Preliminary Site Plan Approval

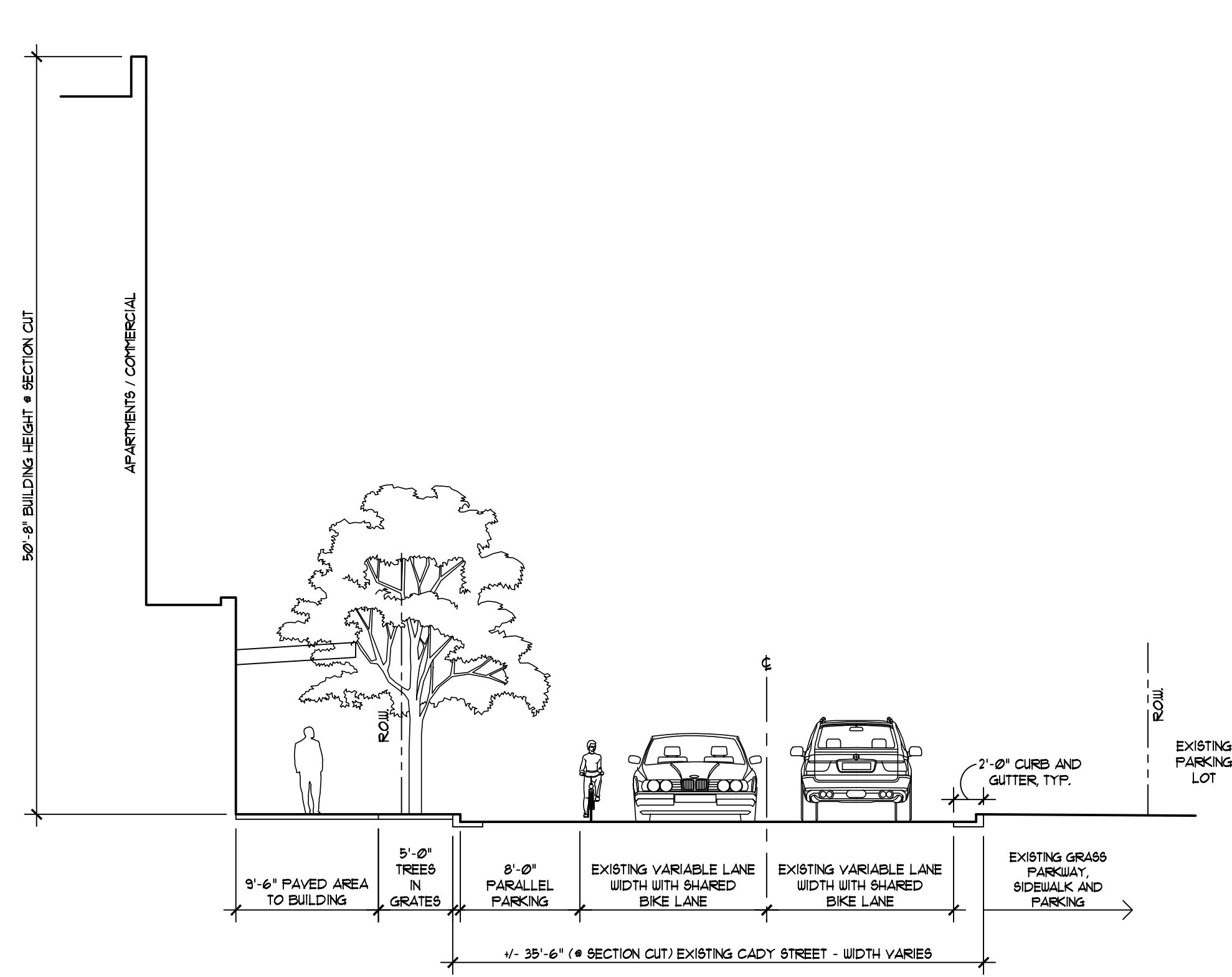

4 Cady Street Cross Section
SCALE: 1/8" = 1'-0"

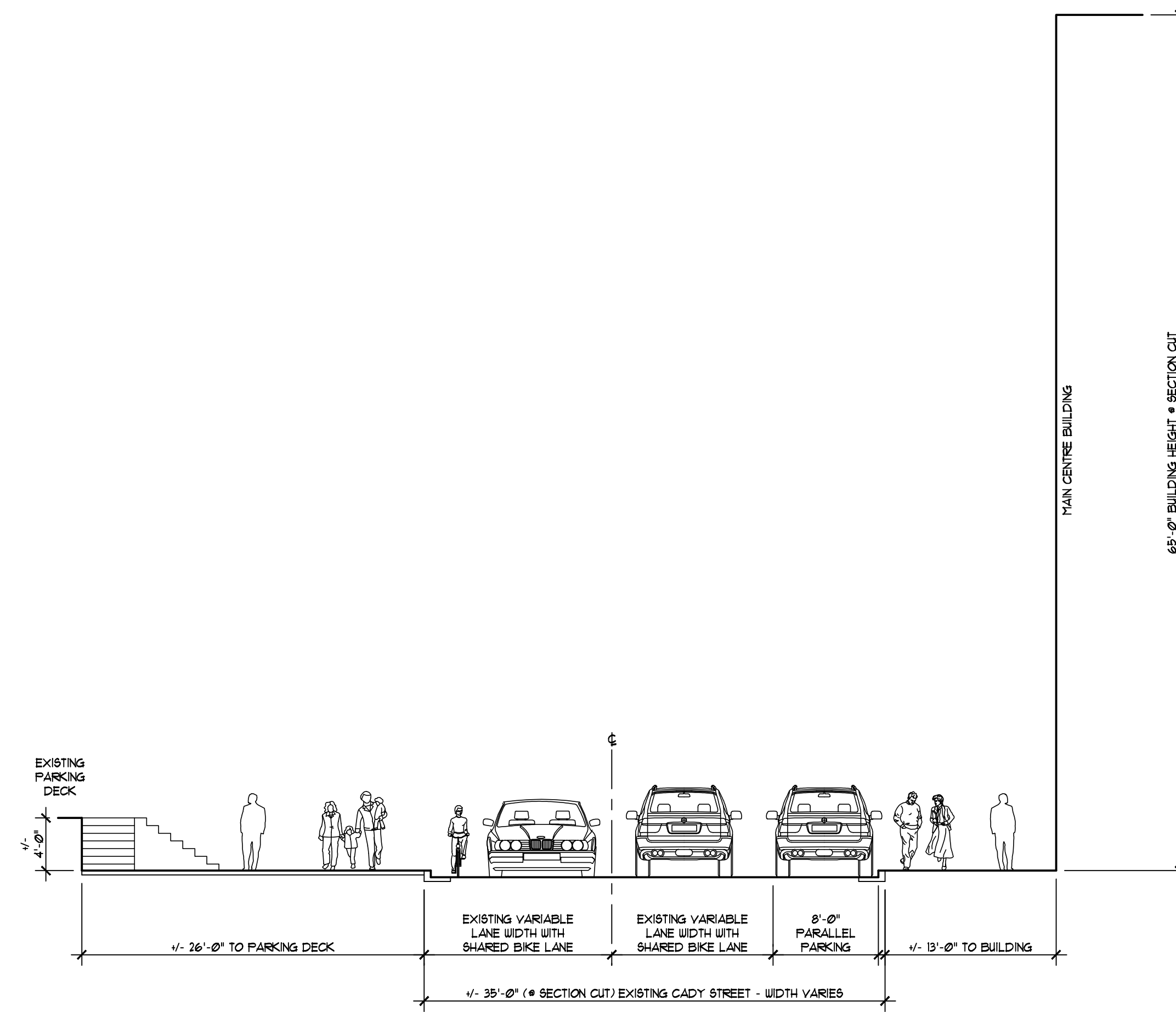

2 Cady Street Cross Section
SCALE: 1/8" = 1'-0"

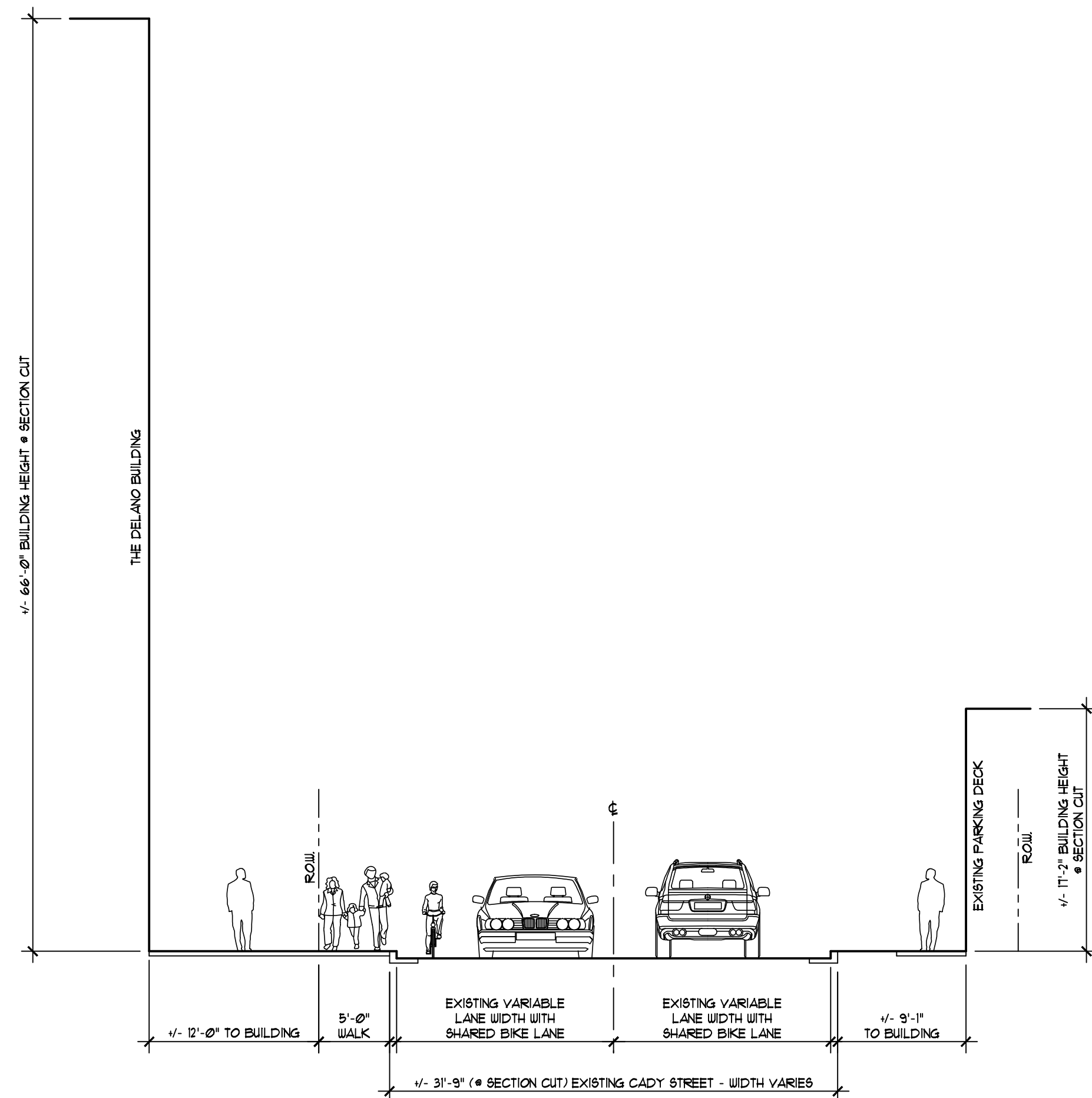

3 Cady Street Cross Section
SCALE: 1/8" = 1'-0"

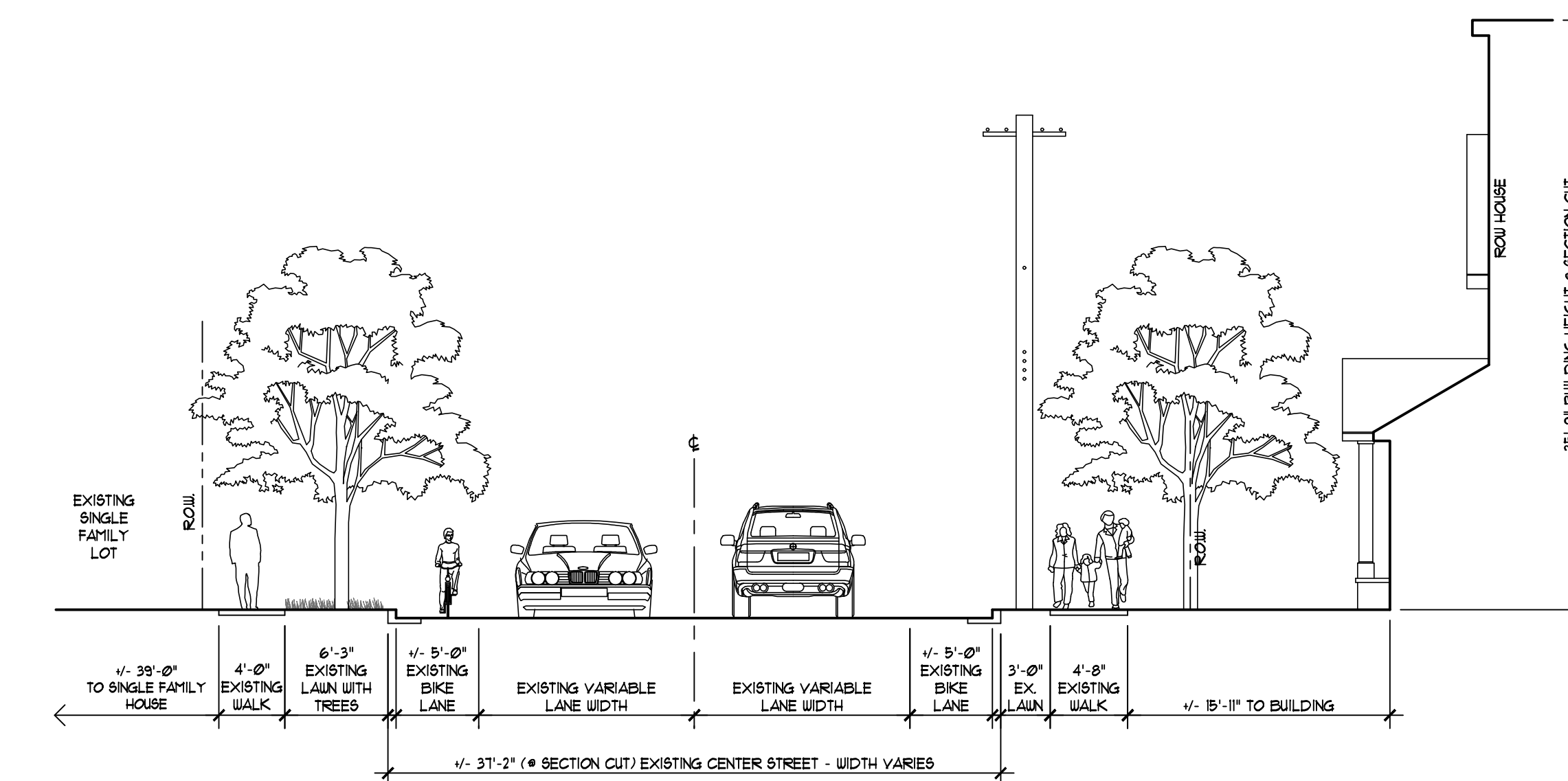

1 Center Street Cross Section
SCALE: 1/8" = 1'-0"

GRISSIM METZ ASSOCIATES ANDRIESE

Landscape Architecture
15000 Edwards N. Hines Dr., Suite A
Plymouth, MI 48170
Ph: 248-347-7010

| | |
|-------------|----------------------------|
| Project: | The Downs |
| Location: | Northville, MI |
| Sheet: | Streetscape Cross Sections |
| Job Number: | H70-201 |
| Drawn: | GMA |
| Checked: | ATP |
| Scale: | As Shown |

Date: 12/14/2021
Issued for: Preliminary Site Plan Approval

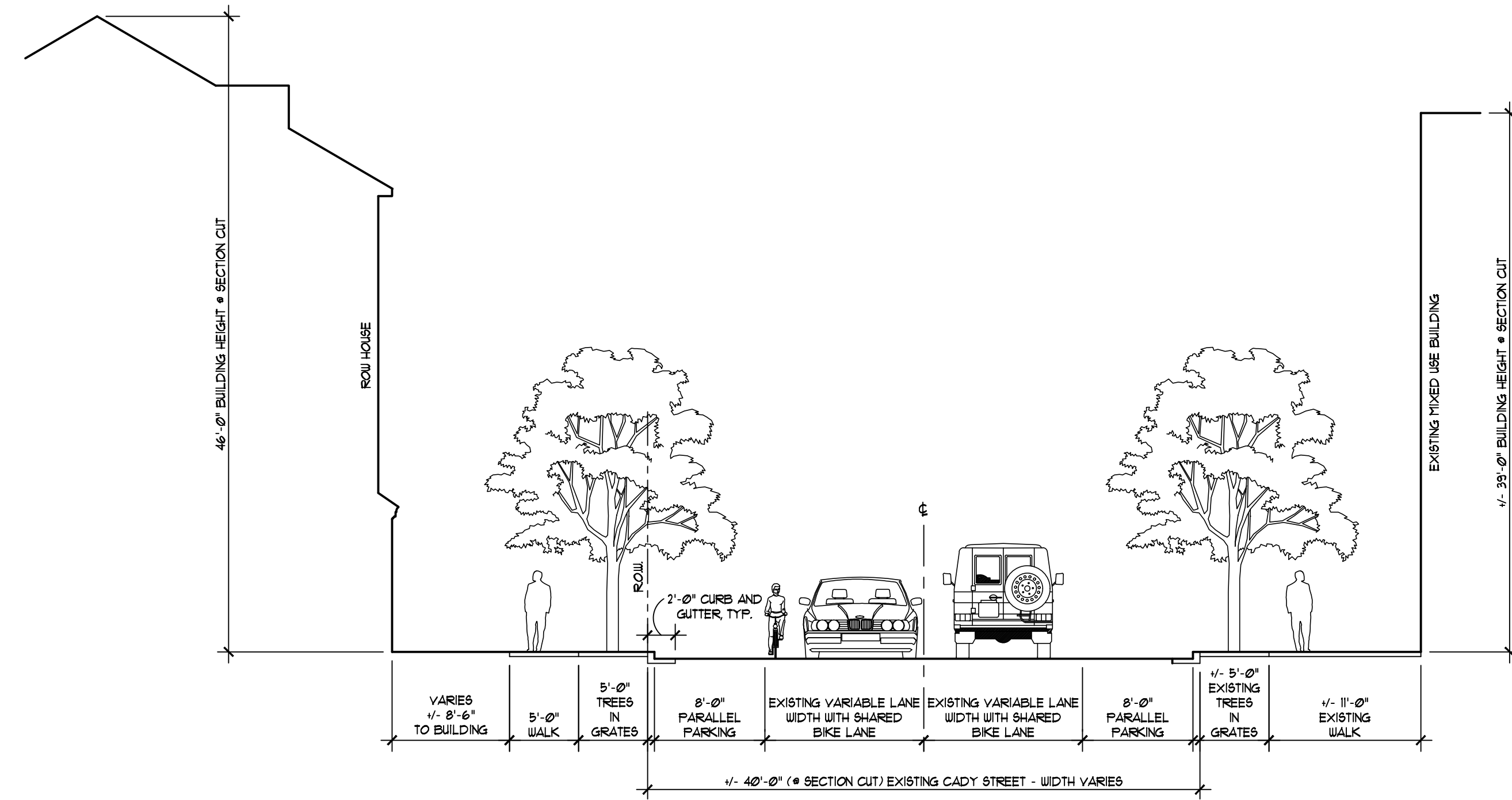

2 Cady Street Cross Section
L100 SCALE: 1/8" = 1'-0"

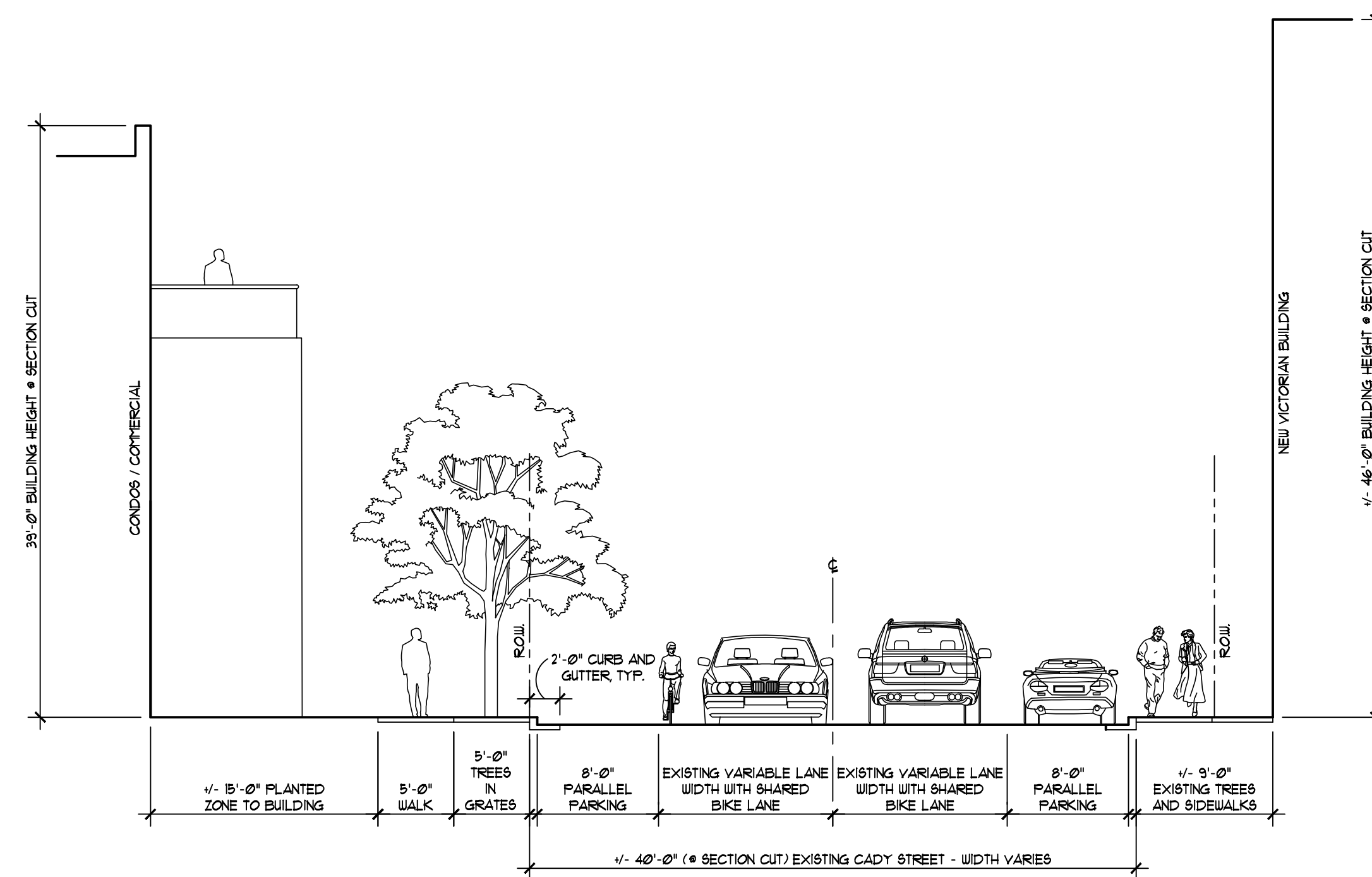

1 Cady Street Cross Section
L100 SCALE: 1/8" = 1'-0"

GRISSIM METZ ASSOCIATES ANDRIESE

Landscape Architecture

15000 Edwards N. Hines Dr., Suite A
Plymouth, MI 48170

Ph: 248-347-7010

Project:
The Downs
Northville, MI

Sheet:
Streetscape Cross Sections

Job Number: H70-201

Drawn: GMA

Checked: ATP

Scale: As Shown

Date: 12/14/2021 Issued for: Preliminary Site Plan Approval

Sheet Number:
© Grissim Metz Andriese Associates, 2021

L113